INDIAN VILLAGE

1954

FOREWORD

It is with pleasure that my staff and I present the 1954 Indian Village Annual. This publication is a symbol of many long hours of hard work. To the members of my staff go my sincere thanks for their unfailing co-operation. My thanks also are given to Bill Mahaffey for his fine job as Business Manager. The real value of this annual cannot truly be measured now, but in the years to come I hope that the memories which it recalls will be priceless.

PAT WARNEMENT
Editor

CONTENTS

ADMINISTRATION ..... Page 5

SENIORS ..... Page 13

UNDERCLASSMEN ..... Page 27

ACTIVITIES ..... Page 39

SPORTS ..... Page 57

Building for the —Future—

presented by the
Senior Class
of Upper Sandusky
High School

INDIAN VILLAGE

Editor: Pat Warnement
Business Manager: Bill Mahaffey

DEDICATION . . . . . .

The Senior Class of 1954 sincerely dedicates our annual to Mr. Earl Shaffer.

During his eleven years at Upper Sandusky High School, Mr. Shaffer has served as head basketball coach, reserve basketball coach, Junior high basketball and football coach, and head football coach. In 1945 he had an undefeated, untied football team which ranked eleventh in the state. At the present time he is serving as athletic director.

Mr. Shaffer has instilled in our minds the highest of ideals, and his emphasis on good sportsmanship will always serve as a guiding influence. We wish him success in the years to come, and know that we shall never forget his constant help and understanding throughout our high school years.

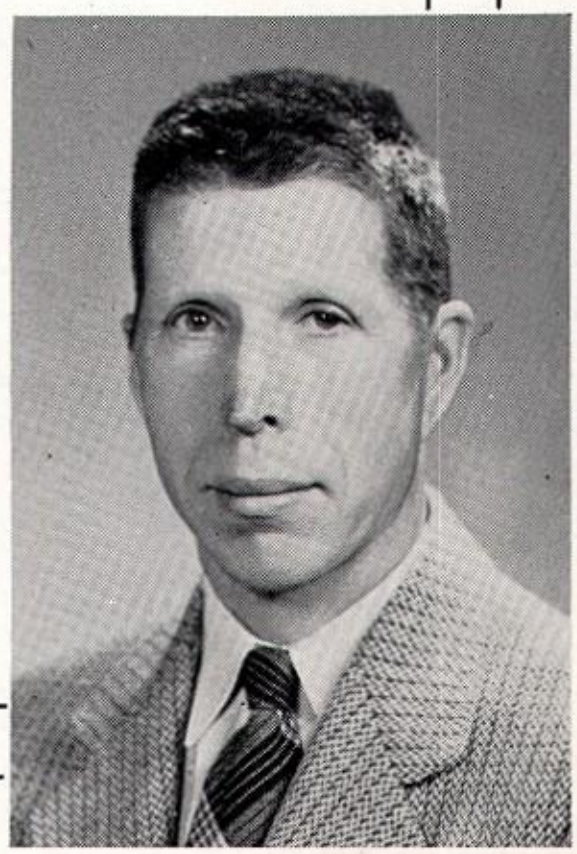

Administration---

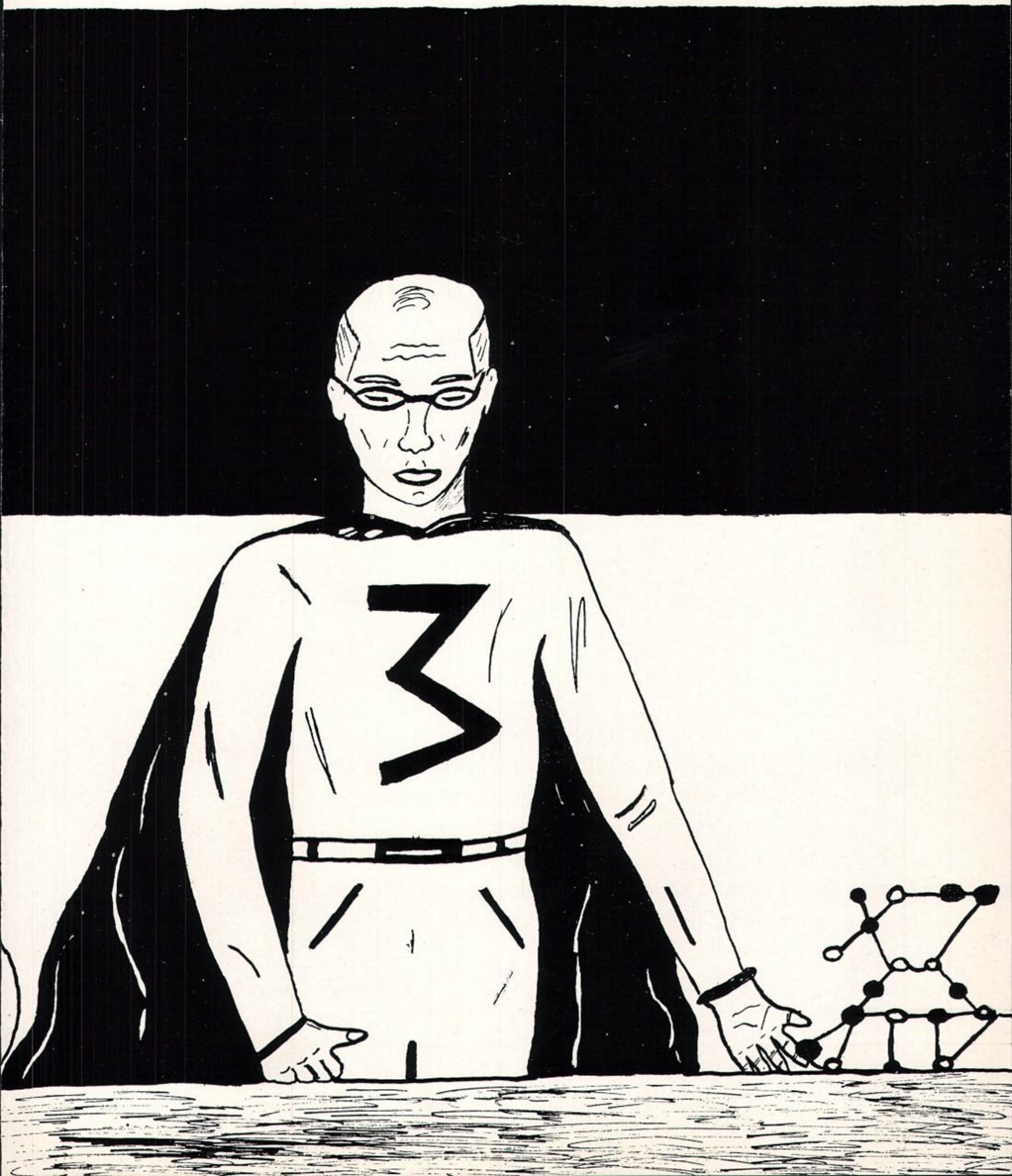

BOARD OF EDUCATION

Left to right: M. J. Kuenzli, R. Lyon, Miss Ethel Krebs—secretary, P. W. Ayers, M. E. Bowen, D. J. Needs.

SUPERINTENDENT

Seniors:

"If there is one thing more than another a young person has a right to demand as a citizen, it is an education. Education for the children of all the people, from the richest to the poorest, and extending from the primary grades through the university, constitutes America's noblest contribution to civilization."

HAROLD U. COPE

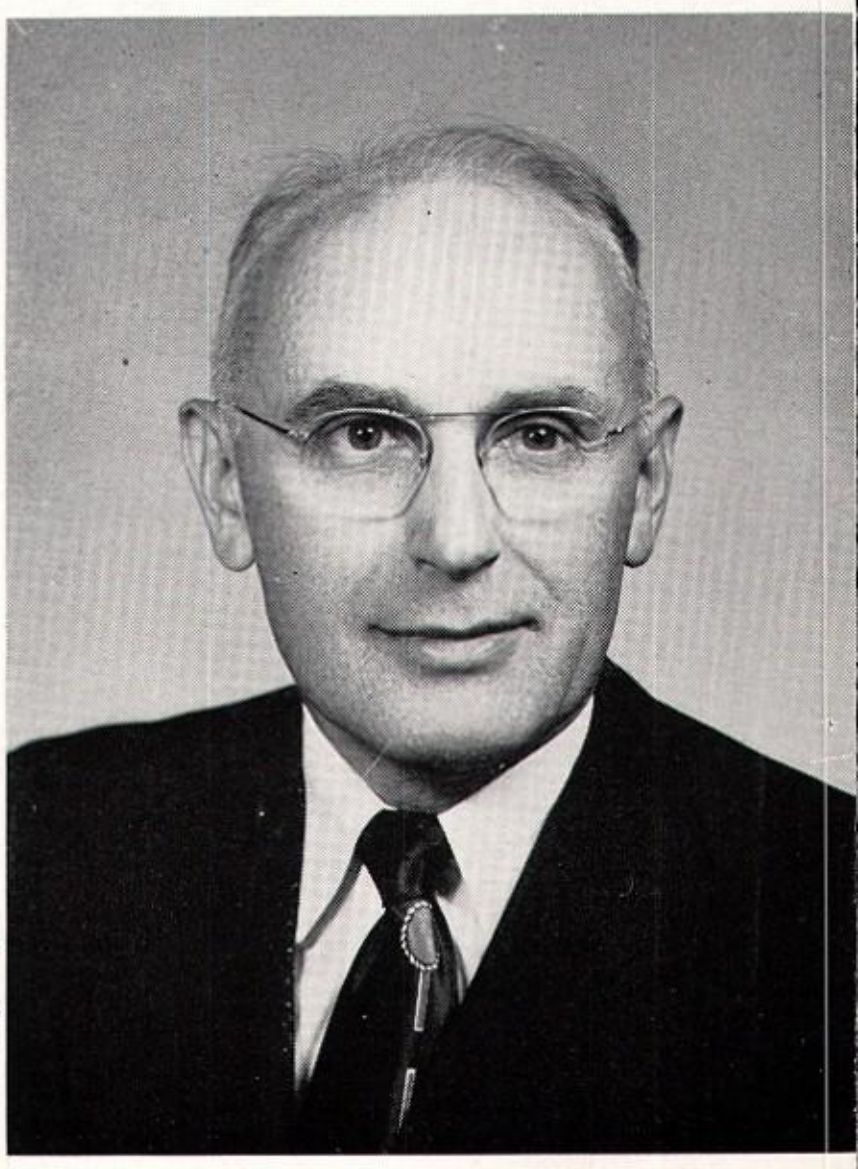

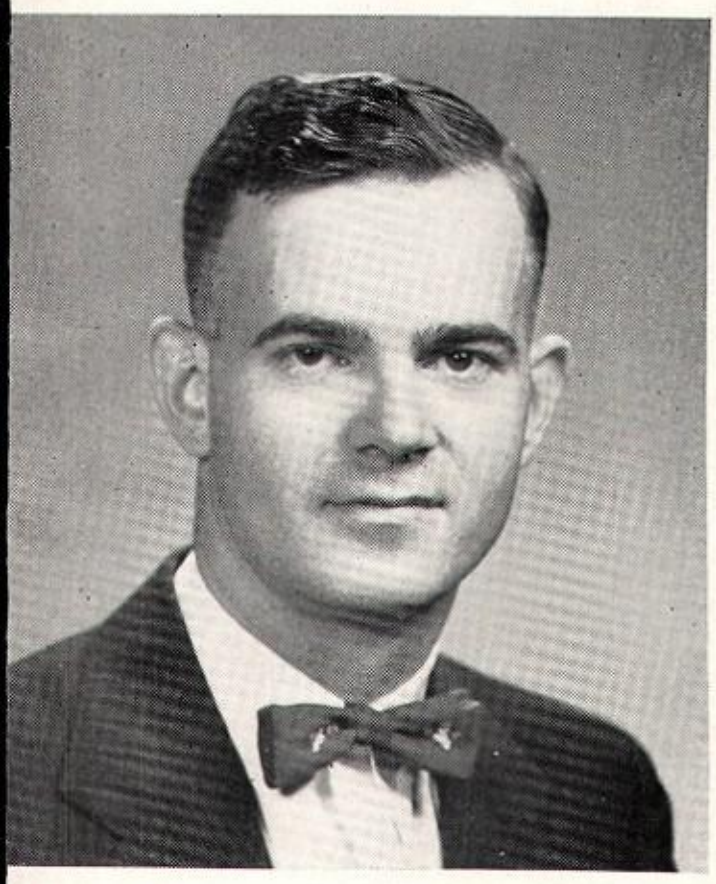

PRINCIPAL

Seniors:

"Your degree of success in life can well be measured by the degree of service you render to your neighbor, your country and your God."

DEAN OF GIRLS

We extend sincere thanks to Miss Golling for her advice and understanding during our high school years.

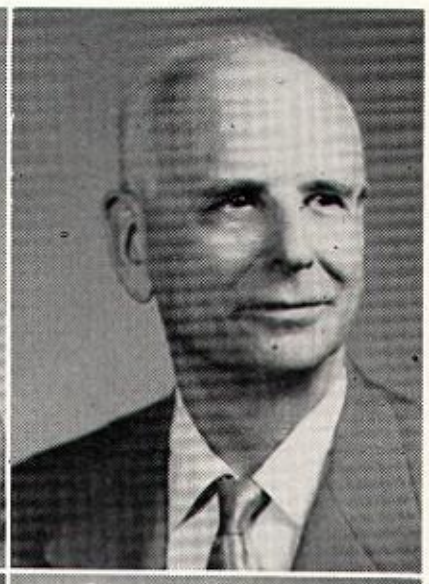

GUIDANCE DIRECTOR

We extend sincere thanks to Mr. Houpt for his guidance during our high school years.

SECRETARY

Miss Grace Slemmer

SECRETARY

Mrs. Lois Ann Rife

JOAN BELL
Miami U. B.S. Ed.
Physical Ed.
First Aid

JOHN BORTON
Ohio State B.S. Ed.
F. F. A. Sponsor
Agriculture

HAZEL CAVES
Bowling Green B.S. Ed.
Math. 7th & 8th
Social Development
F. T. A. Sponsor

FREDERIC CRINER
Toledo U. A.B.
English II
English IV
Latin I & II

L. V. EBENHACK
Bowling Green B.S. Ed.
Kent State M.A.
Industrial Arts

RALPH FAULK
Kent State B.S.
Band
Choir
Orchestra

FREDERICK FLEEMAN
Antioch A.B.
Algebra I & II
Plane Geometry
Solid Geometry
Trigonometry
Chemistry

LILLIAN E. FOUCHT
Capital U. B.S.M.
Elementary Music
Jr. High Chorus
Girls' Glee Club
Violin Classes

FACULTY

FACULTY

JEAN GOLLING
- Findlay College A.B.
- Bliss College B.S.C.
- Stenography
- Business English

RAY V. HARPER
- Muskingum College B.S.
- Ohio State M[redacted]
- Physics

LUCY HETZEL
- Heidelberg A.B.
- [redacted]ate M.A.
- [redacted] I
- [redacted] 7&8

CHARLES HOOD
- Indiana State Teachers College B.S.
- Ohio State M.A.
- Biology
- H. S. Geography

LAWRENCE H. HOUPT
- Ohio Northern B.S. Ed.
- Ohio State M.A.
- Ohio State Post Graduate Work
- Government
- Social Science
- World History

FREDERICK [redacted] LAB
- Heidelberg [redacted] College B.S.
- Tiffin U. P[redacted] U. Graduate Work
- Bookkeeping
- Gen. Business
- Economics
- Geography 7
- American History 8
- Science 7
- Journalism

ELLEN MATTESON
- Ohio Northern A.B.
- Western Reserve B.L.Sc.
- School Librarian

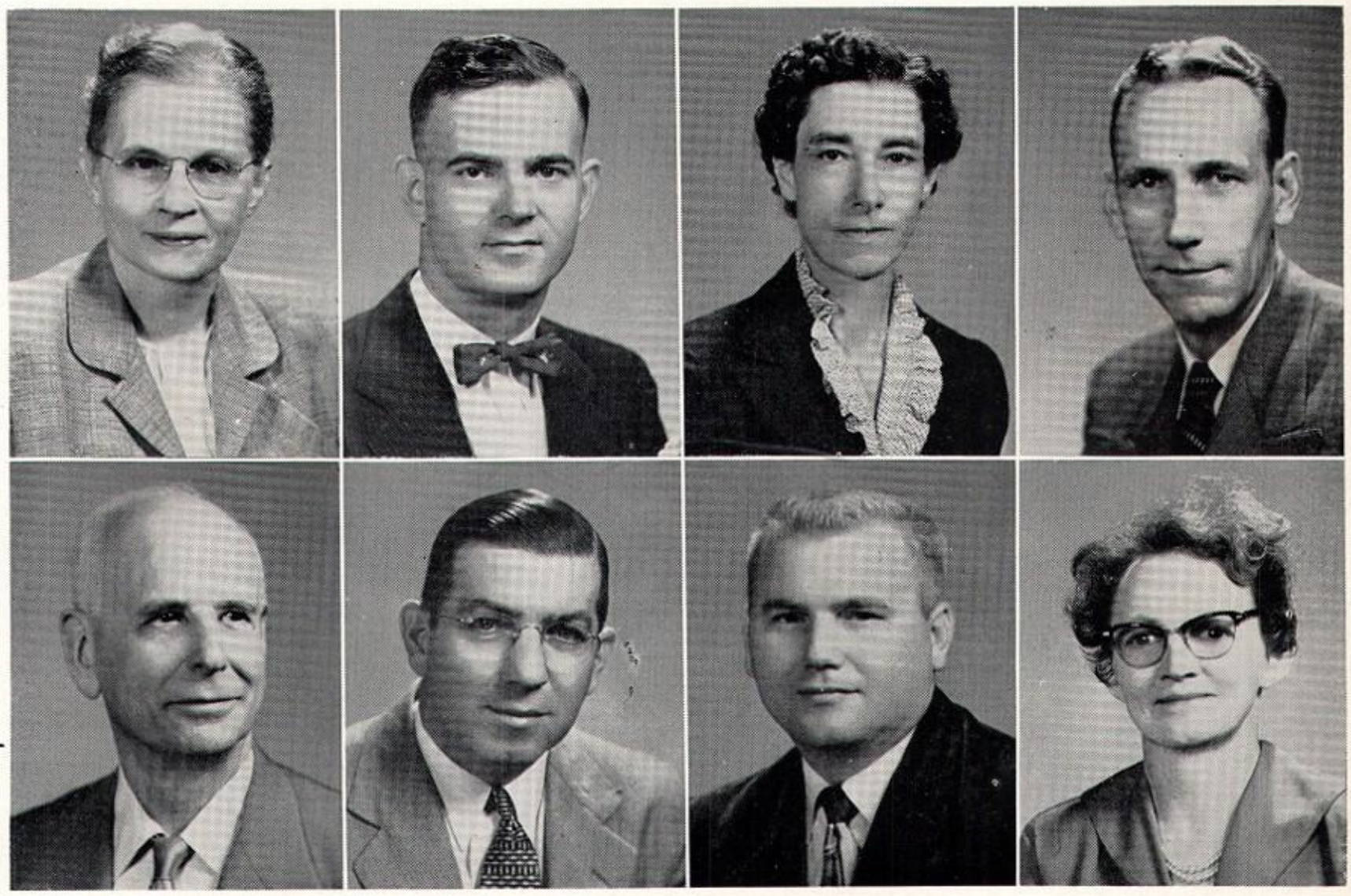

EVELYN NEUMEISTER
Asbury A.B.
Ohio State M.A.
English 8
English III

DONALD OLIN
Defiance B.S. Ed.
Speech
American History
Civics 8

ELLEN RAKESTRAW
Defiance B.S. Ed.
Home Economics

EARL A. SHAFFER
Ashland A.B.
Science 9
Physical Ed.
Athletic Director

LEO STRANG
Ashland B.S. Ed.
Art I&II
Physical Ed.

KATHERINE TUCKER
Denison A.B.
Spanish I&II
English III
English 7

FENTON WOLFE
Heidelberg B.S.
Algebra I
Driving
Senior Sciense

FACULTY

MAINTENANCE MEN

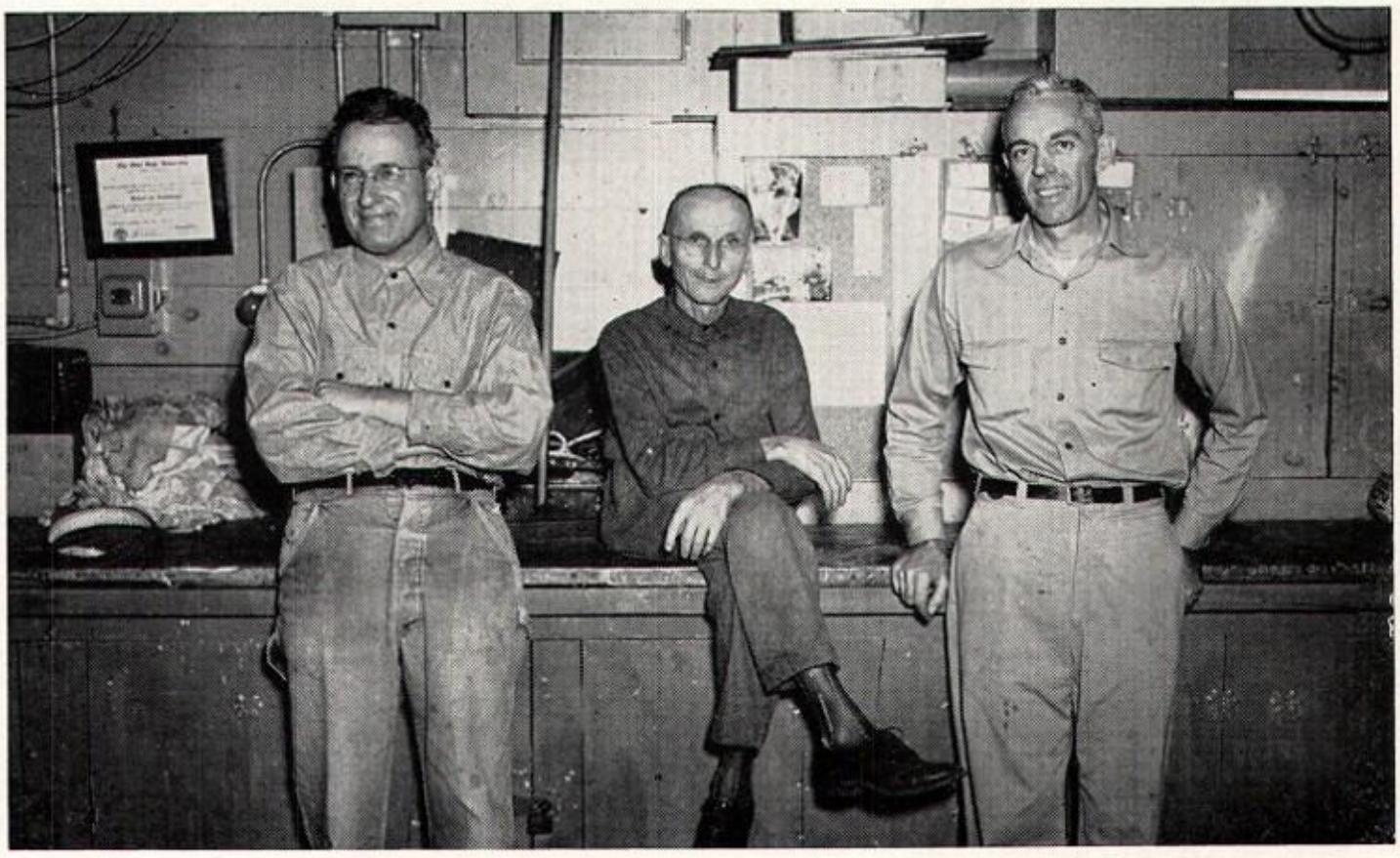

Left to right—Alton Arnold, "Shorty" King, Tom Kotterman

We wish to extend our sincere thanks to these men who have made our school a clean and comfortable place in which to work.

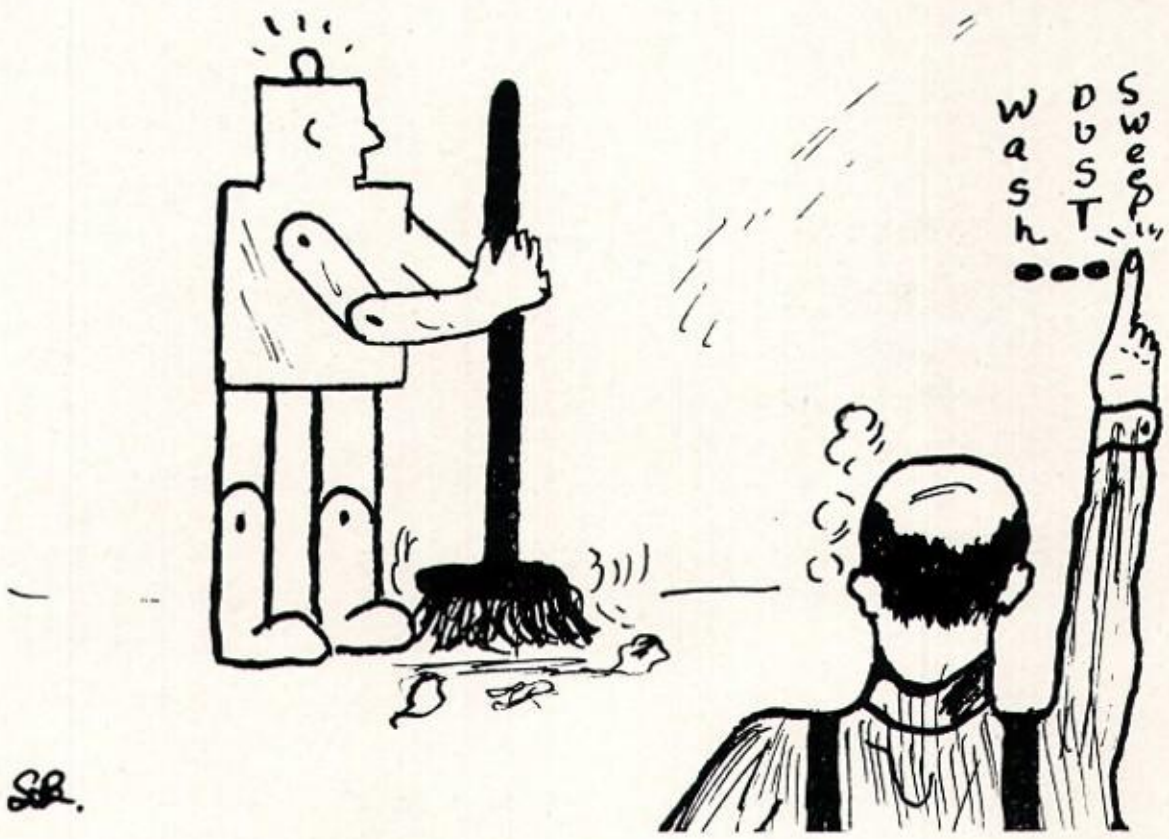

FACULTY SNAPS

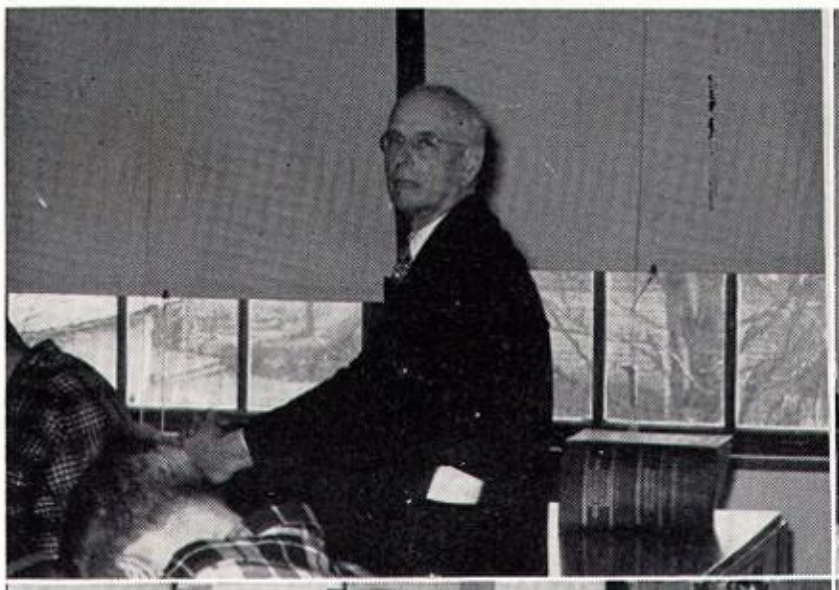

Mr. Houpt

Miss Neumeister and Miss Matteson

Mr. Criner

Miss Matteson

Mr. Koenig

Miss Slemmer

Mrs. Tucker

Mr. Cope

Seniors ---

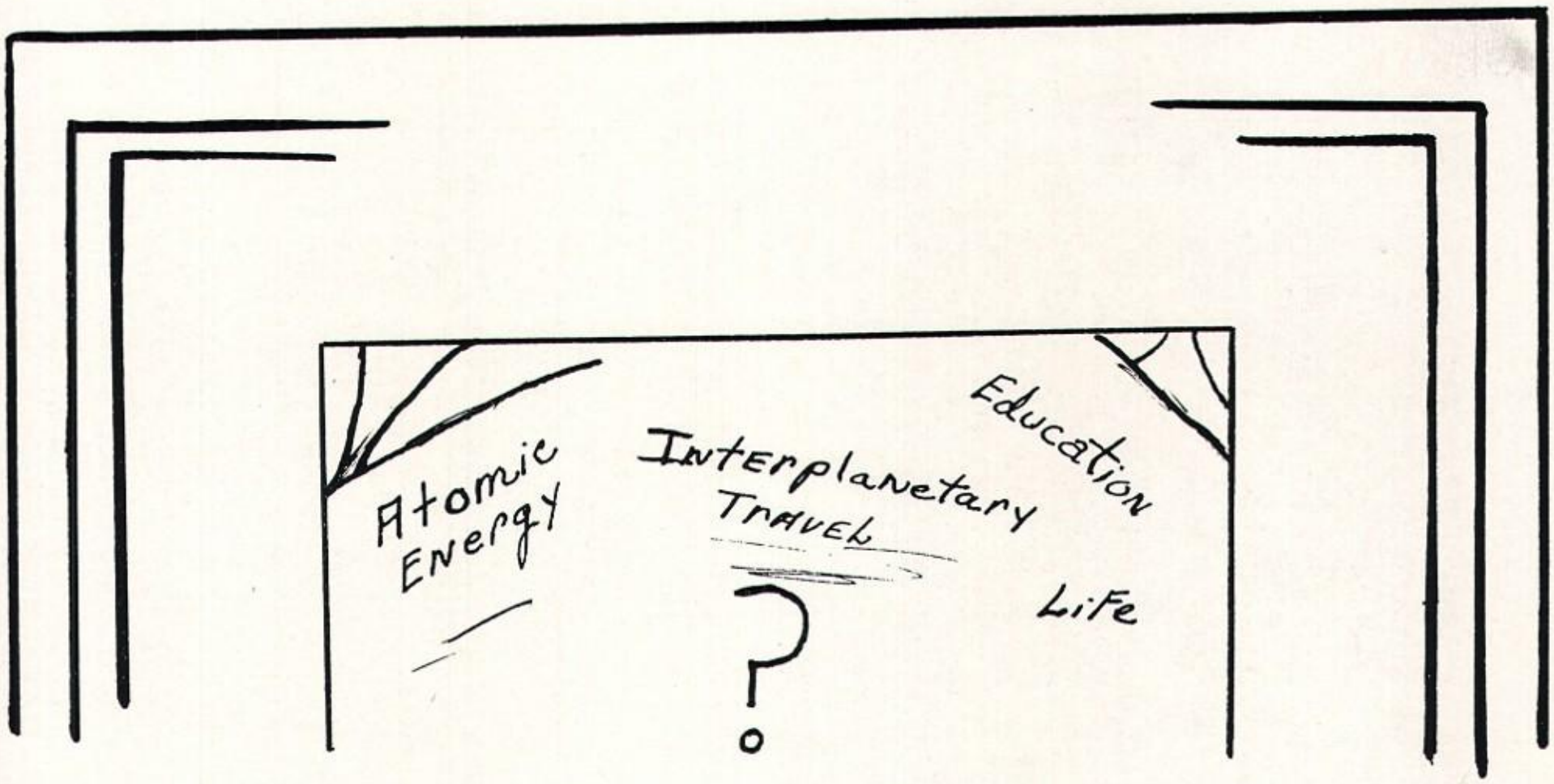

SENIOR OFFICERS

Standing:

President .....RICHARD NEWELL

Vice-President .....DAVID NAUS

Sitting:

Secretary .....MARY ANN CARROLL

Treasurer .....JANET PHILLIPS

OUR MOTTO:

Our greatest glory is not in *never* falling, but in rising every time we fall.

CLASS COLORS:

Maroon and White

CLASS FLOWER:

White Carnation

RLY ARMSTRONG
G. G. A. 1
G. G. A. 2, 3, 4
Teens 2, 3, 4
Band 1
Band 1, 2, 3, 4

DORIS ARMSTRONG
Jr. G. G. A. 1
Sr. G. G. A. 2, 3, 4
Hi-Teens 2, 3, 4
Glee Club 1, 2
9th Grade Chorus
10th Grade Chorus
Jr. Band 1
Sr. Band 1, 2, 3, 4
Choir 3, 4
Quill and Scroll 2, 3, 4
Tri-Masque 3, 4
National Thespian 4
Orange and Black Staff 2, 3
Annual Staff
Prince of Peace 3
Ohio Play Contest 2

PATRICK C. ARNOLD
Glee Club 1
Choir 1, 2, 3, 4
F. F. A. 1, 2, 3, 4
F. F. A. Quartet 1, 2, 3
F. F. A. Judging Team
Parliamentary Procedure 1, 2
Quill and Scroll 4
Orange and Black Staff 4

CALVIN BARDON
Hi-Y 2, 3
Football 1
Track 3

ROBERT BEST
Hi-Y 2, 3
Varsity U 2, 3, 4
Football 3
Football Manager 2

JANE BINAU
hman Class Officer
G. G. A. 1
G. G. A. 2, 3, 4
Teens 2, 3, 4
Teens Officer 4
Club 1, 2
Grade Chorus
Grade Chorus
Band 1
Band 1, 2, 3, 4
Band 1, 2, 3, 4
ir 1, 2, 3, 4
estra 2, 3
ent Council 1, 4
ent Council Officer 1, 4
ecoming Attendant 4
Class Play
Class Play
l and Scroll 3, 4
Masque 3, 4
onal Thespian 4
pian Officer 4
ge and Black Staff 3
o Staff 3, 4
ual Staff
ling Team 2, 3
ce of Peace 3, 4
Music Contest 2, 3, 4
Speech Contest 3, 4
ic Camp

SALLY BLUE
Freshman Class Officer
Jr. G. G. A. 1
Jr. G. G. A. 2, 3, 4
Jr. G. G. A. Officer 1
Sr. G. G. A. 2, 3, 4
Hi-Teens 2, 3, 4
Glee Club 1, 2
9th Grade Chorus
10th Grade Chorus
Choir 1, 2, 3
Student Council 4
Homecoming Attendant 4
Jr. Class Play
Sr. Class Play
F. T. A. 1, 2, 3, 4
F. T. A. Officer 4
Tri-Masque 3, 4
Tri-Masque Officer 4
National Thespian
Radio Staff 3, 4
Annual Staff
Cheerleader 1, 2, 3, 4
Prince of Peace 1, 4
Radio Announcing Contest 3
Poetry Reading Contest 3
Ohio Speech Contest 3
State Play Contest

EDWARD BOLISH
Hi-Y 2, 3
Glee Club 1
Choir 1, 2, 3, 4
Jr. Class Play
Sr. Class Play
Varsity U 3, 4
Tri-Masque 3, 4
National Thespian 4
Football 1, 2, 3, 4
Basketball 1, 2, 3
Track 2, 3
Radio Staff 4
Annual Staff
Bowling Team 3

JAMES BROWN
Hi-Y 3
Varsity U 3, 4
Football 1, 2, 3, 4
Basketball 1, 2, 3, 4

ROBERT BRUBAKER
Findlay High School 1, 2

SENIORS

BRADLEY BURK
Glee Club 1
F. T. A. 1, 2

MARY ANN CARROLL
Carter High School
Carter, Kentucky 1, 2
Senior Class Officer
Hi-Teens 3, 4
Sr. Class Play
Tri-Masque 4
Office Work 4
Homecoming Queen 4

JO ANN CRARY
Jr. G. A. A. 1
Sr. G. A. A. 2, 3, 4
Hi-Teens 2, 3, 4
Glee Club 1, 2
9th Grade Chorus
10th Grade Chorus
Choir 2, 3, 4
Office Work 3

MARILYN JEAN CULVER
Sr. G. A. A. 2, 3, 4
Sr. G. A. A. Officer 4
Hi-Teens 2, 3, 4
Glee Club 1
Jr. Band 1
Sr. Band 1, 2, 3, 4
Pep Band 2, 3, 4
Choir 3, 4
Orchestra 3
State Music Contest 3, 4
Music Camp 3

JUNE DELAPLANE
Freshman Class Offi
Jr. G. A. A. 1
Sr. G. A. A. 2, 3, 4
Sr. G. A. A. Officer
Hi-Teens 2, 3, 4
Glee Club 1, 2
9th Grade Chorus
Choir 2, 3, 4
Orchestra 1, 2, 3
Track Attendant 3
Sr. Class Play
Tri-Masque 3, 4
National Thespian 4
Office Work 3
Annual Staff
Cheerleader 1, 2, 3,
N.W. Region Orche
2, 3

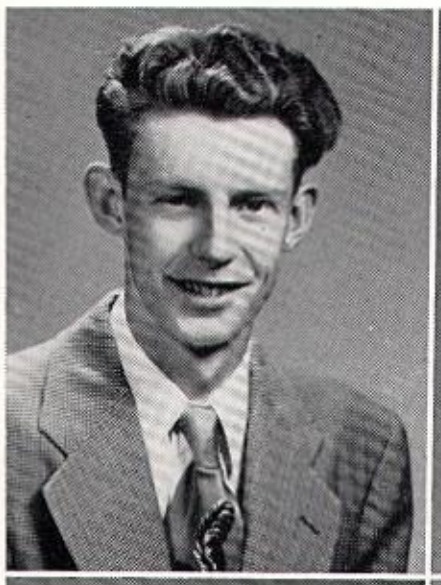
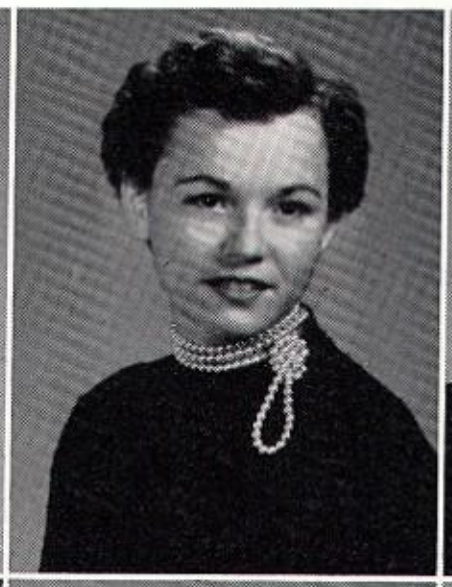

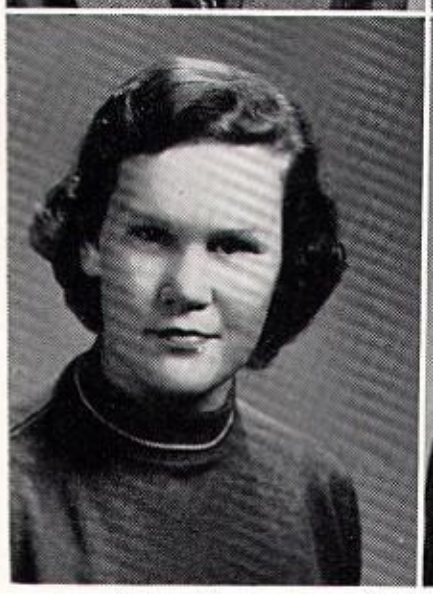
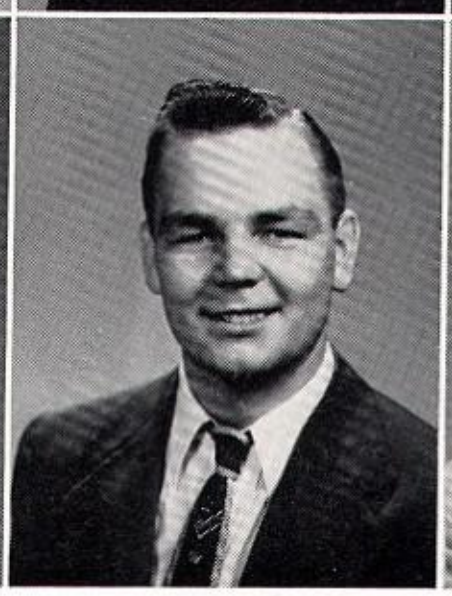
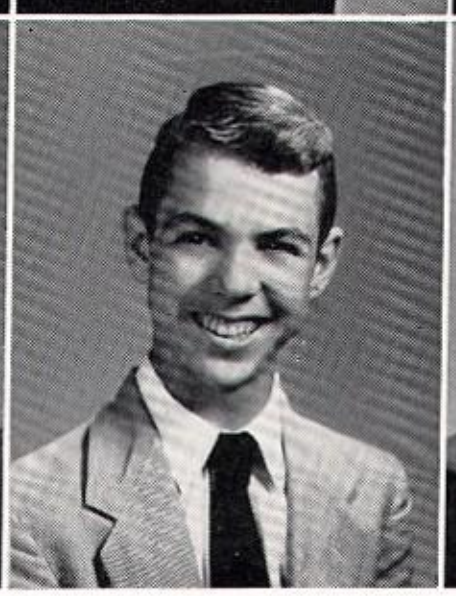
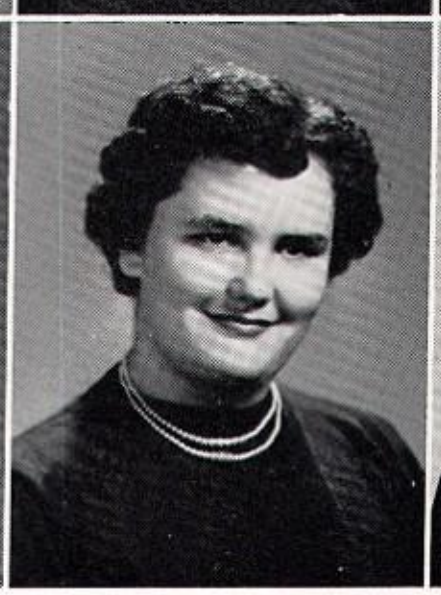

PAT DILLION
Jr. G. A. A. 1
Sr. G. A. A. 2, 3, 4
Hi-Teens 2, 3, 4
9th Grade Chorus
10th Grade Chorus
Homecoming Attendant 4

DAVE EIPPERT
Hi-Y 2, 3
Glee Club 1
Sr. Band 1
Choir 1, 2, 3, 4
Choir Officer 4
F. F. A. 1, 2
F. F. A. Quartet 1, 2, 3
F. F. A. Livestock
Judging Team 1, 2
Parliamentary Procedure 1
Varsity U 2, 3, 4
Football 1, 2, 3, 4
Track 3
Annual Staff
World Affairs Convention 4

DON EYESTONE
Sophomore Class Officer
Hi-Y 2, 3
Glee Club 1
Choir 3
Varsity U 3, 4
Tri-Masque 3, 4
Football 1, 2, 3, 4
Basketball 1, 3
Basketball Manager 2
Track Manager 1, 2
Bowling 2, 3

RACHEL FEELEY
Jr. G. A. A. 1
Sr. G. A. A. 2, 3, 4
Hi-Teens 2, 3, 4
Glee Club 3

LOIS FRANTZ
Hi-Teens 2, 3, 4
Glee Club 1, 2
10th Grade Chorus
Choir 2, 3, 4
Choir Officer 4

SENIORS

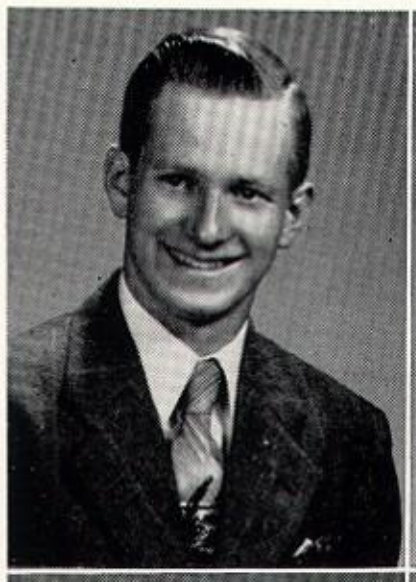

FREDERICK FREY
F. F. A. 1, 2, 3, 4
F. F. A. Judging 1, 2, 3, 4

IMELDA FREY
Sr. G. A. A. 2, 3
Hi-Teens 2, 3
9th Grade Chorus
Jr. Band 1
Sr. Band 2, 3, 4
Pep Band 4
Choir 2, 3, 4

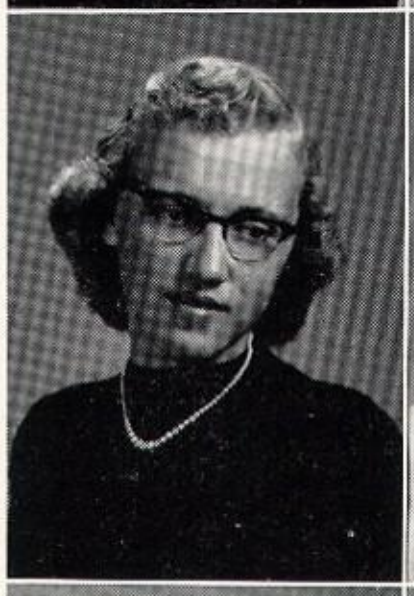

RITA GOTTFRIED
Jr. G. A. A. 1
Hi-Teens 2, 3, 4
Glee Club 1
9th Grade Chorus
10th Grade Chorus
Jr. Band 1
Sr. Band 1, 2, 3, 4
Pep Band 2, 3
Choir 2
Orchestra 3
Quill and Scroll 2, 3, 4
Quill and Scroll Officer 4
Tri-Masque 3, 4
Office Work 4
Orange and Black
Staff 1, 2, 3

CAROL HEFFELFINGER
Sr. G. A. A. 4
Hi-Teens 2, 3, 4
Glee Club 1
9th Grade Chorus

BARBARA ANN HEHR
Jr. G. A. A. 1
Jr. G. A. A. Officer 1
Sr. G. A. A. 2, 3, 4
Hi-Teens 2, 3, 4
Hi-Teens Officer 4
Glee Club 1, 2
9th Grade Chorus
10th Grade Chorus
Jr. Band 1
Sr. Band 1, 2, 3, 4
Pep Band 2, 3, 4
Choir 1, 2, 3, 4
Orchestra 2, 3
Jr. Class Play
Sr. Class Play
Tri-Masque 3, 4
National Thespian 4
Thespian Officer 4
Radio Staff 4
Prince of Peace 4
State Music Contest 3
Ohio Speech Contest 4
State Play Contest 3, 4

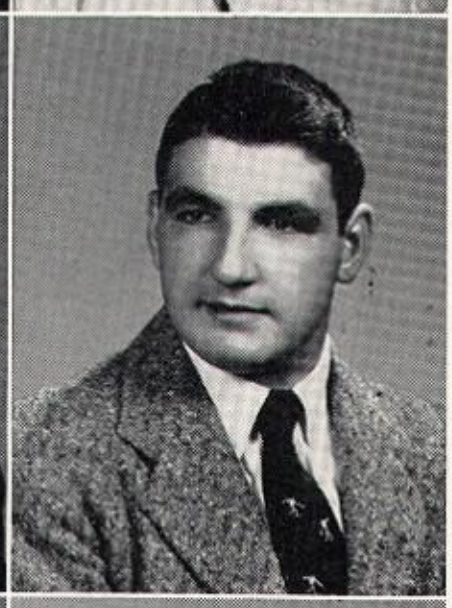

JOSEPH HEHR
Choir 3, 4
Student Council 4
F. F. A. 1, 2, 3, 4
F. F. A. Officer 4
Parliamentary Procedure
1, 2, 3, 4
Sr. Class Play
Varsity U 4
Football 3, 4
Track 2

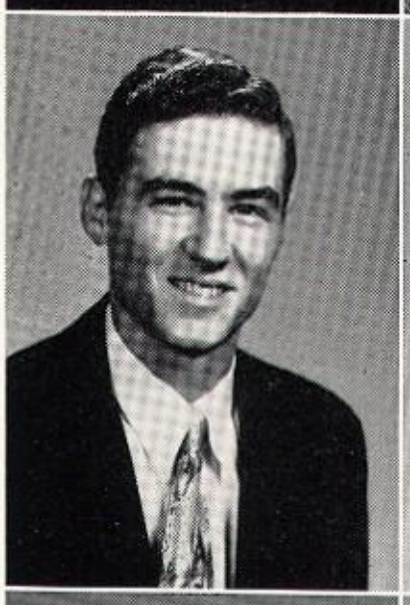

JAMES HOOPER
F. F. A. 1, 2, 3, 4
F. F. A. Officer 4
Parliamentary Procedure
1, 2
Football 3

LOIS HOOVER
Jr. G. A. A. 1
Sr. G. A. A. 2, 3, 4
Hi-Teens 2, 3, 4
Glee Club 1, 2, 3
9th Grade Chorus
10th Grade Chorus
Sr. Band 1, 2, 3, 4
Sr. Band Officer 4
Pep Band 1, 2, 3, 4
Choir 4
Orchestra 2, 3
Scholarship Team 1, 2, 3
Sr. Scholarship Team
State Music Contest
1, 2, 3, 4
Music Camp 3

WANDA HORN
Jr. G. A. A. 1
Hi-Teens 2, 3, 4
Glee Club 1, 2
9th Grade Chorus
Orchestra 1

ANN HUMPHREY
Jr. G. A. A. 1
Sr. G. A. A. 2, 3, 4
Hi-Teens 2, 3, 4
Jr. Band 1
Sr. Band 2, 3
Sr. Scholarship Team
Track Attendant 1
Jr. Class Play
Sr. Class Play
F. T. A. 1, 2, 3, 4
F. T. A. Officer 4
Tri-Masque 3, 4
Tri-Masque Officer 4
National Thespian 4
Office Work 1, 2
Annual Staff
Majorette 2, 3
Bowling Team 3
Prince of Peace 1

SHIRLEY ANN KARG
Jr. G. A. A. 1
Hi-Teens 3, 4
Orchestra 1, 2
Student Council 4
Orange and Black Staff 4

LYNDA LOUISE KENTFIELD
Jr. G. A. A. 1
Sr. G. A. A. 2, 3, 4
Hi-Teens 2, 3, 4
Glee Club 1, 2, 3
9th Grade Chorus

ROSEMARY KINLEY
Jr. G. A. A. 1
Sr. G. A. A. 2, 3, 4
Hi-Teens 2, 3, 4
Glee Club 1, 2
Sr. Band 1, 2, 3, 4
Pep Band 2, 3, 4

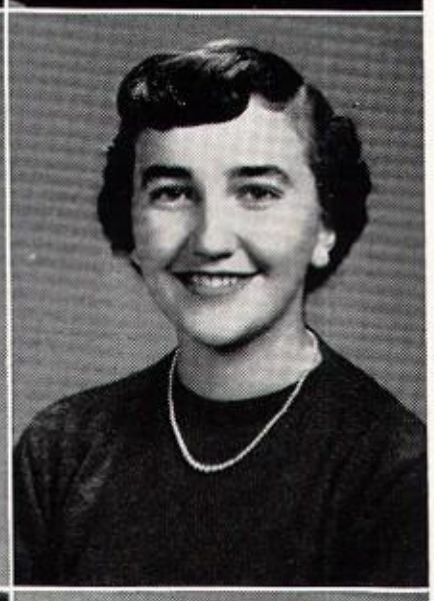

BETTY JEAN KINSLEY
Sophomore Class Officer
Jr. G. A. A. 1
Sr. G. A. A. 2, 3, 4
Sr. G. A. A. Officer 4
Hi-Teens 2, 3, 4
Hi-Teens Officer 4
Glee Club 1, 2
10th Grade Chorus
Jr. Band 1
Sr. Band 1, 2, 3, 4
Sr. Band Officer 4
Pep Band 4
Choir 3, 4
Orchestra 2, 3
Scholarship Team 2
Sr. Class Play
Tri-Masque 4
Annual Staff
State Music Contest 2, 3, 4
Music Camp

IRIS KOEHLER
Jr. G. A. A. 1
Sr. G. A. A. 2, 3, 4
Hi-Teens 2, 3, 4
Hi-Teens Officer 4
Glee Club 1, 2
9th Grade Chorus
10th Grade Chorus
Jr. Band 1
Sr. Band 2, 3, 4
Choir 2, 3, 4
Bowling Team 2, 3

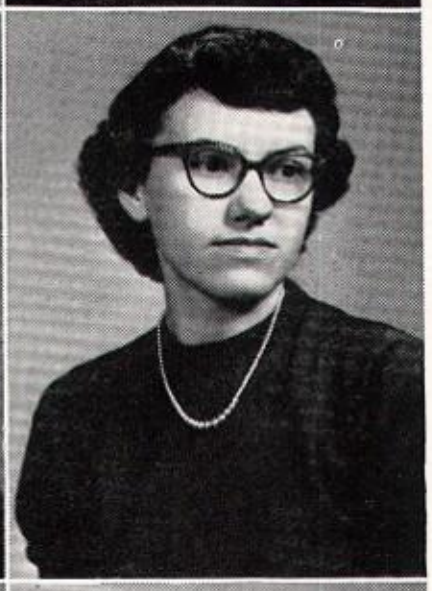

CAROLYN KOTTERMAN
Junior Class Officer
Jr. G. A. A. 1
Jr. G. A. A. Officer 1
Sr. G. A. A. 2, 3, 4
Hi-Teens 2, 3, 4
9th Grade Chorus
Choir 3, 4
Scholarship Team 1
Senior Scholarship Team
May Day Attendant 3
D. A. R. Test

KATHLEEN KOTTERMAN
Jr. G. A. A. 1
Jr. G. A. A. Officer 1
Sr. G. A. A. 2, 3, 4
Hi-Teens 2, 3, 4
9th Grade Chorus

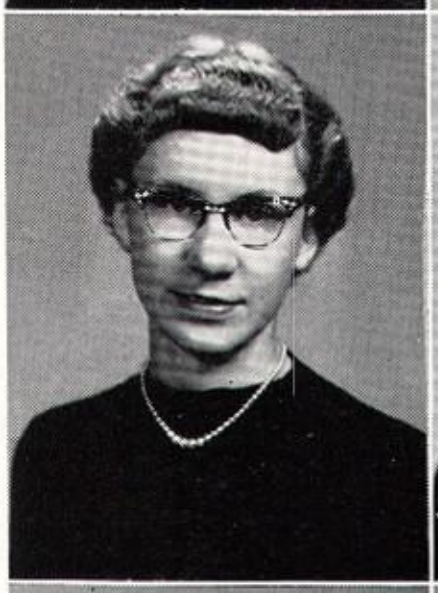

DELIGHT KRAMER
Jr. G. A. A. 1
Sr. G. A. A. 2, 3, 4
Hi-Teens 2, 3, 4
9th Grade Chorus
10th Grade Chorus

THOMAS E. KRICHBAUM

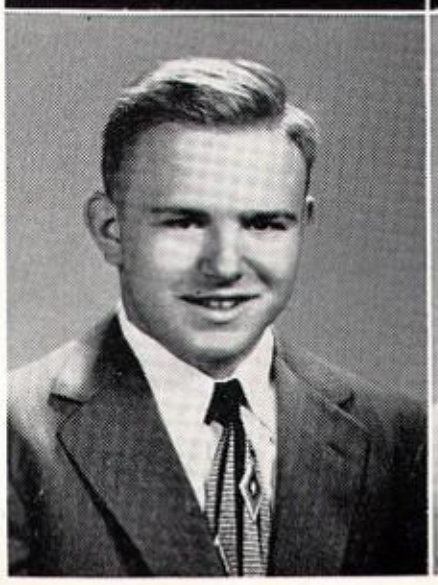

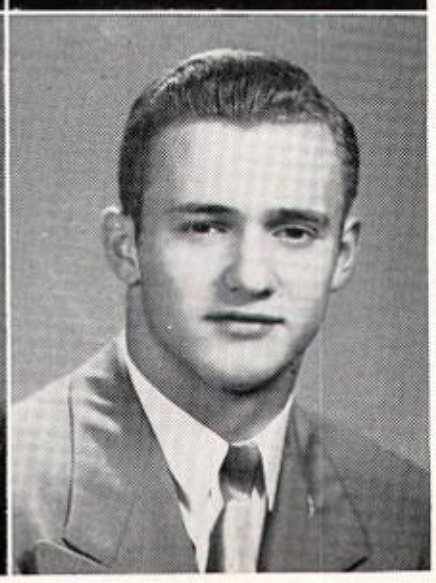

DAVID KUENZLI
Sophomore Class Officer
Hi-Y 2, 3
Choir 2, 3, 4
Student Council 2, 4
F. F. A. 1
Parliamentary Procedure 1
Scholarship Team 2, 3
Sr. Scholarship Team
Jr. Class Play
Sr. Class Play
Varsity U, 2, 3, 4
F. T. A. 4
Tri-Masque 3, 4
National Thespian 4
Thespian Officer 4
Football 1, 2, 3, 4
Basketball 1, 2, 3, 4
Track 3
Annual Staff
Buckeye Boys' State
Huffman Award
Outstanding Back in the League
All-Ohio
All-League Back
United Press Back of the Year
State's Leading Scorer

SENIORS

ANNE LARCOMB
. A. A. 1
. A. A. 2, 3, 4
eens 2, 3, 4
Club 1, 2
Grade Chorus
Grade Chorus
and 3, 4
r 1, 2, 3, 4
estra 1, 2, 3
cholarship Team
e Work 4
al Staff
. Region Orchestra 2

WILLIAM MAHAFFEY
Junior Class Officer
Hi-Y 2, 3
Glee Club 1
Jr. Band 1
Sr. Band 1, 2, 3, 4
Pep Band 2
Choir 2, 3, 4
Orchestra 2
Student Council 4
Scholarship Team 2, 3
Sr. Scholarship Team
Annual Business Manager
Bowling Team 2
State Music Contest 3, 4

ROSE MARIE MARTIG
Jr. G. A. A. 1
Sr. G. A. A. 2, 3, 4
Sr. G. A. A. Officer 4
Hi-Teens 2, 3, 4
Glee Club 1, 2
9th Grade Chorus
10th Grade Chorus
Jr. Band 1
Sr. Band 2, 3, 4
Choir 2, 3, 4
Student Council 4
Bowling Team 2

PAUL MATTHEW
Hi-Y 2, 3
Glee Club 1, 2
Choir 3, 4
Football Manager 3
Bowling Team 3

REBECCA MATHEWS
Jr. G. A. A. 1
Sr. G. A. A. 2, 3, 4
Hi-Teens 2, 3, 4
9th Grade Chorus

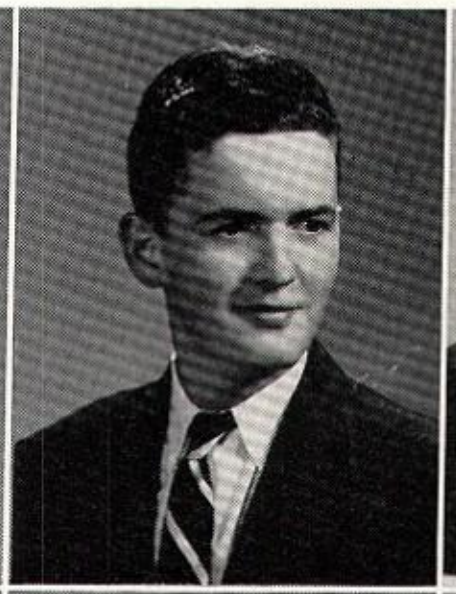

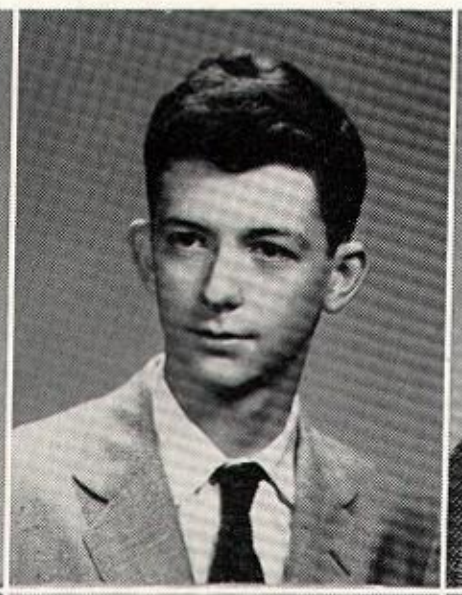

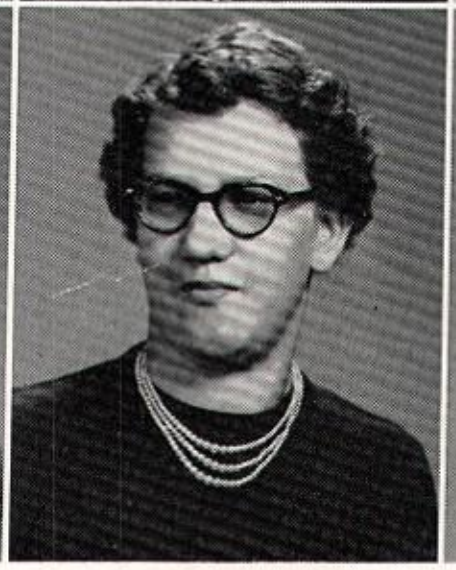
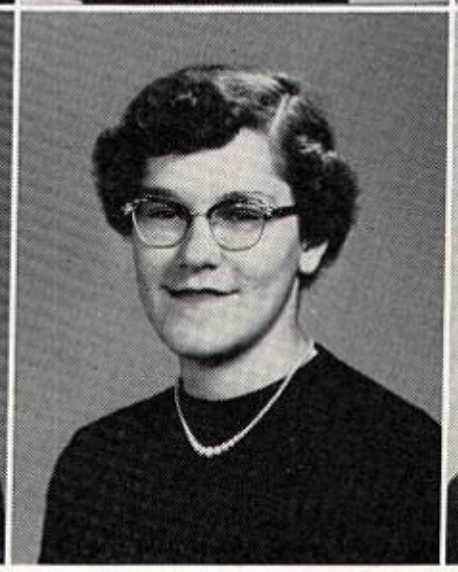

ETH McCLAIN
omore Class Officer
or Class Officer
ent Council 3
. A. 1, 2, 3, 4
. A. Officer 4
gate to F. F. A.
onvention 3
oter Judging Team
2, 3, 4
Judging Team 2, 3, 4
amentary Procedure
2, 3, 4
Class Play
ity U 2, 3, 4
Masque 3, 4
onal Thespian 4
ball 3, 4
etball 3, 4
k 2
al Staff

MARILYN McCLAIN
Jr. G. A. A. 1
Sr. G. A. A. 2, 3, 4
Hi-Teens 2, 3, 4
Glee Club 1
9th Grade Chorus
10th Grade Chorus

SHIRLEY ANN MESSMER
Jr. G. A. A. 1
Sr. G. A. A. 2, 3, 4
Hi-Teens 2, 3, 4
Glee Club 1, 2, 3
9th Grade Chorus

JAYNE L. MILLER
Jr. G. A. A. 1
Sr. G. A. A. 2, 3, 4
Hi-Teens 2, 3, 4
Glee Club 1, 2
9th Grade Chorus

PEARL MINARD
Jr. G. A. A. 1
Sr. G. A. A. 2, 3, 4
Hi-Teens 2, 3, 4
Glee Club 1, 2, 3
9th Grade Chorus
10th Grade Chorus

SENIORS

SENIORS

MARTHA JANE MOHRE
Sr. G. A. A. 2, 3, 4
Hi-Teens 2, 3, 4
Glee Club 1, 2, 3
Jr. Band 1
Sr. Band 1, 2, 3, 4
Pep Band 2, 3, 4
Orchestra 2, 3
May Day Attendant 3
Sr. Class Play
Homecoming Attendant 4
Tri-Masque 4
State Music Contest 2, 3, 4

DAVID NAUS
Senior Class Officer
Hi-Y 2, 3
Glee Club 1
Choir 1, 2, 3, 4
Scholarship Team 1
Sr. Scholarship Team
Jr. Class Play
Sr. Class Play
Varsity U 2, 3, 4
Tri-Masque 3, 4
National Thespian 4
Football 1, 2, 3, 4
Basketball 1, 2, 3, 4
Track 1, 2, 3
Annual Staff
Bowling Team 2

GWEN NAUS
Sr. G. A. A. 2, 3, 4
Hi-Teens 2, 3, 4
Sr. Band 1, 2, 3
Choir 1, 2, 3, 4
Orchestra 1, 2, 3
Student Council 1, 4
Scholarship Team 1, 2
Sr. Scholarship Team
Homecoming Attendant 4
Track Attendant 2
Jr. Class Play
Sr. Class Play
Tri-Masque 3, 4
National Thespian 4
Thespian Officer 4
Radio Staff 4
Annual Staff
Prince of Peace 3, 4
Ohio Speech Contest 3, 4
D. A. R. Test
State Play Contest 3, 4

RICHARD NEWELL
Senior Class Officer
Student Council 4
Student Council Officer 4
Varsity U 3, 4
Football 1, 2, 3, 4
Basketball 1, 2, 3, 4
Track 2, 3
Visual Ed 2, 3, 4

MARTHA JEAN PA
Findlay Ohio Glen
Jr. High 1
Sr. G. A. A. 2, 3, 4
Hi-Teens 2, 3, 4
Glee Club 2
Radio Staff 4
Ohio Speech Conte

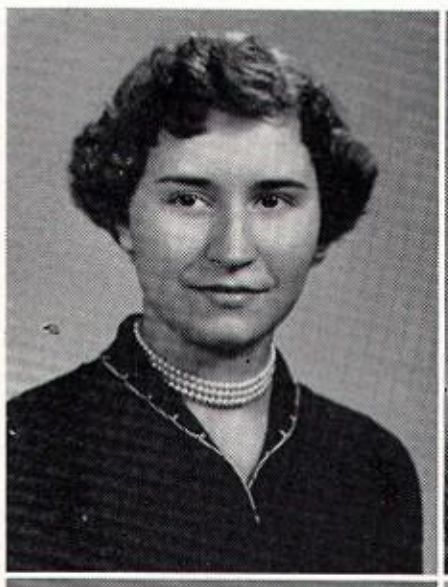
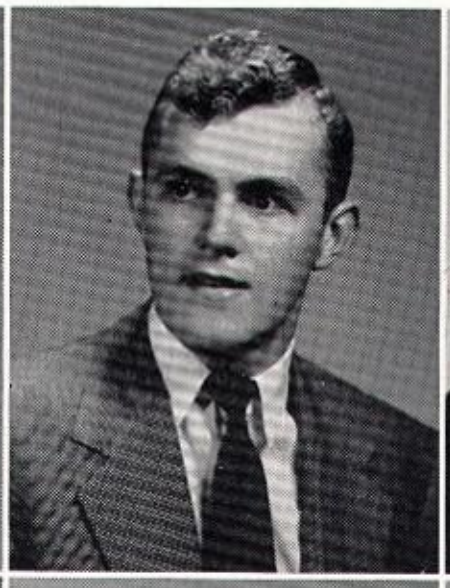

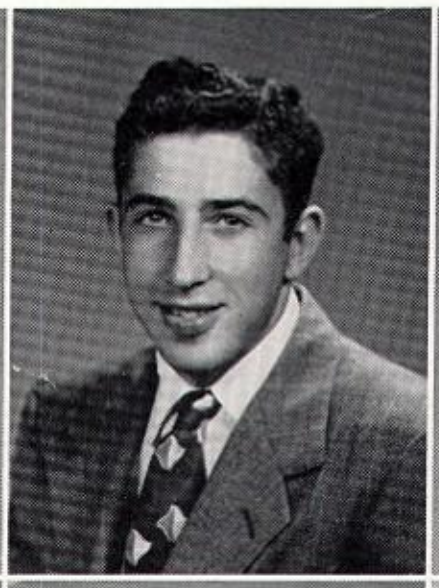

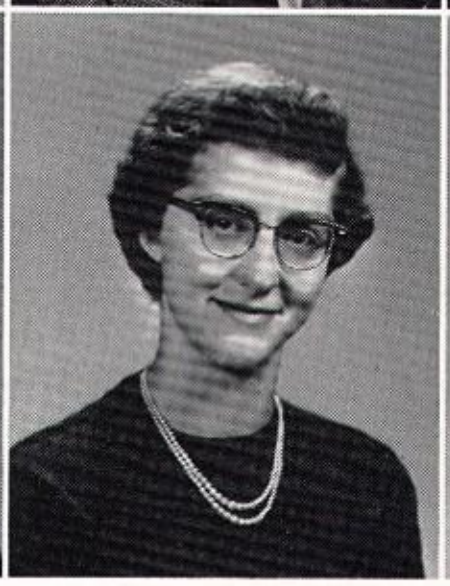
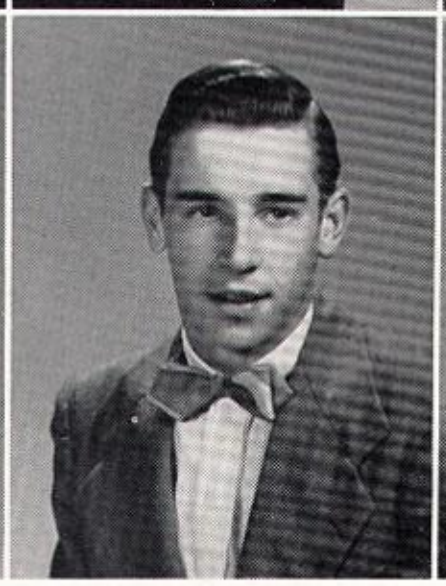
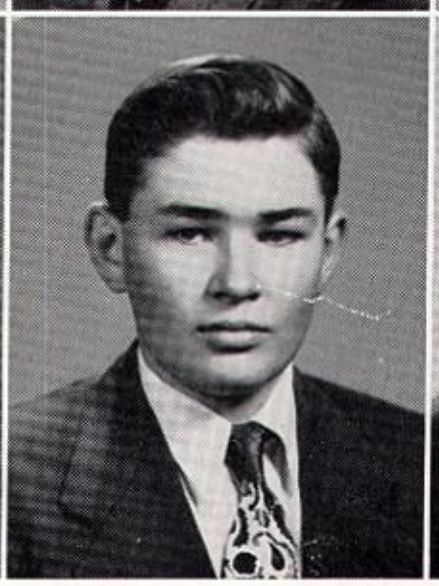

BARBARA PATCHETT
Hi-Teens 2, 3, 4
Glee Club 1, 3
9th Grade Chorus

JANET PHILLIPS
Senior Class Officer
Jr. G. A. A. 1
Jr. G. A. A. Officer 1
Sr. G. A. A. 2, 3, 4
Hi-Teens 2, 3, 4
Glee Club 1, 2
10th Grade Chorus
Jr. Band 1
Sr. Band 2, 3, 4
Choir 2, 3, 4
Student Council 4
Scholarship Team 2, 3
Sr. Scholarship Team
May Day Attendant 1
Jr. Class Play
Sr. Class Play
Tri-Masque 3, 4
Tri-Masque Officer 3
National Thespian 4
Office Work 4
Annual Staff
Bowling Team 3
Buckeye Girls' State 3
D. A. R. Test

HAROLD PLOTT
Jr. Band 1
Sr. Band 2, 3, 4
Pep Band 3, 4

EDWIN POOL
F. F. A. 1, 2, 3, 4
F. F. A. Judging 1, 2, 3, 4
Parliamentary Procedure 2

SANDRA PREBLE
Jr. G. A. A. 1
Sr. G. A. A. 2
Hi-Teens 2, 3, 4
Glee Club 1, 2
Sr. Band 1, 2, 3, 4
Pep Band 1, 2, 3, 4
Choir 2, 3
Orchestra 1, 2, 3
Scholarship Team 1
Sr. Scholarship Tea
Jr. Class Play
F. T. A. 1, 2
Tri-Masque 3, 4
National Thespian
Radio Staff 4
State Music Contes

SENIORS

KEITH QUAIL
May Day Attendant 3
Varsity U 2, 3, 4
Football 1, 2, 3, 4
Track 2, 3
Huffman Award
Outstanding Lineman in the League 4
All-Ohio
All-League Guard 3, 4
P. A. System 4

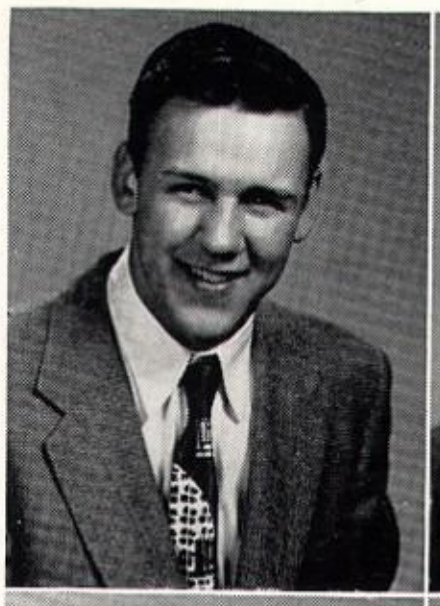

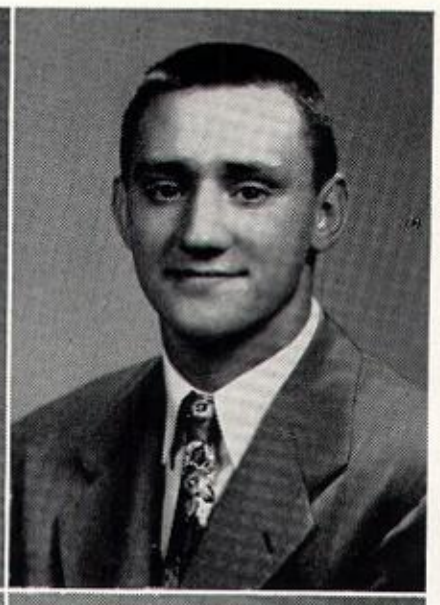

RICHARD RACHETER
F. F. A. 1, 2, 3
Varsity U 3, 4
Football 1, 2, 3, 4
All-League Tackle 4
P. A. System 1, 2, 3, 4

MARGARET M. RALL
Glee Club 1, 2, 3
9th Grade Chorus
Student Council 4
Student Council Officer 4
Scholarship Team 1, 2, 3
Sr. Scholarship Team
Jr. Class Play
Sr. Class Play
F. T. A. 1, 2, 3, 4
F. T. A. Officer 4
Tri-Masque 3, 4
National Thespian 4
Annual Staff
D. A. R. Test

NORMIE JEAN RATLIFF
Sycamore High 1, 2
McCutchensville High 3
Hi-Teens 4

BESSIE RILEY
Dunkirk, Ohio
Harden Northern 1, 2, 3
Hi-Teens 4
Sr. Band 4
Majorette 4

EILEEN ROBERTS
Jr. G. A. A. 1
Sr. G. A. A. 2, 3, 4
Hi-Teens 2, 3, 4
Glee Club 1

BARBARA ANN ROWLAND
Jr. G. A. A. 1
Sr. G. A. A. 2, 3, 4
Sr. G. A. A. Officer 3
Hi-Teens 2, 3, 4
Glee Club 1
Tri-Masque 4
Orange and Black Staff 4
Bowling Team 3

EILEEN ROWLAND
Jr. G. A. A. 1
Sr. G. A. A. 2, 3, 4
Hi-Teens 2, 3, 4
Glee Club 1, 2
10th Grade Chorus
Orchestra 2, 3
Jr. Class Play
Tri-Masque 3, 4
National Thespian 4
Cheerleader 1, 2, 3, 4

NANCY JEAN ROWLAND
Jr. G. A. A. 1
Sr. G. A. A. 2, 3, 4
Sr. G. A. A. Officer 4
Hi-Teens 2, 3, 4
Glee Club 1, 2
Scholarship Team 3
Orange and Black Staff 4

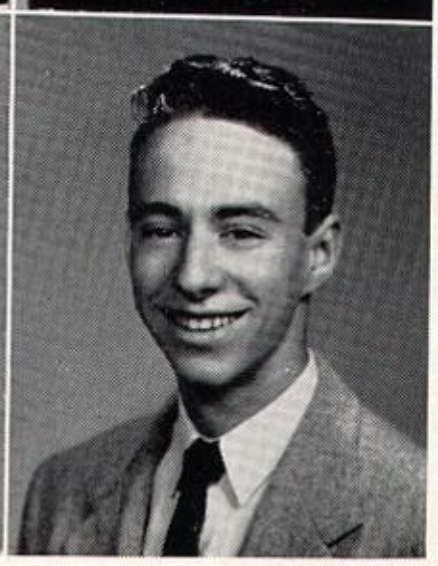

ROBERT SEBENOLER
Hi-Y 2, 3
Glee Club 1
Varsity U 3, 4
Football 1
Track 2, 3
Annual Staff
Bowling Team 3

JIM SHAFER
Hi-Y 2, 3
Glee Club 1
Choir 2, 3, 4
Varsity U 1, 2, 3, 4
Tri-Masque 3, 4
Football 1, 2, 3, 4
Basketball 2, 3, 4
Basketball Manager 1

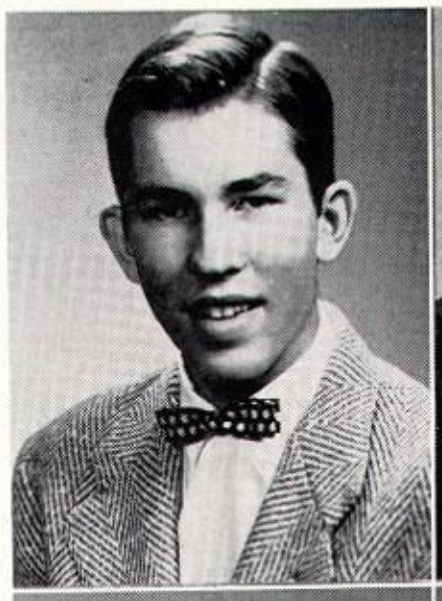

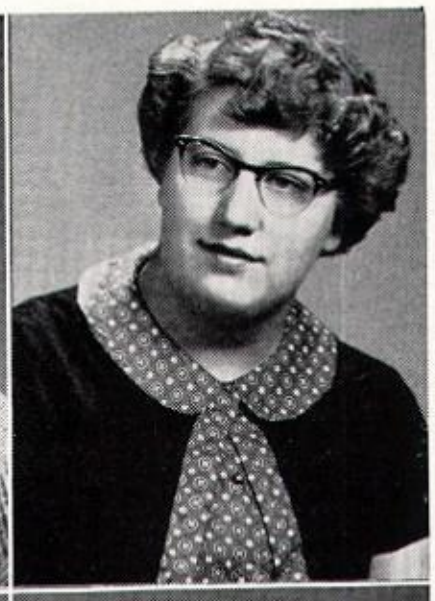

JOANN SIEGEL
Glee Club 1, 2, 3
9th Grade Chorus
10th Grade Chorus
Sr. Scholarship Team
Sr. Class Play
F. T. A. 1, 2, 3, 4
F. T. A. Officer 4
Tri-Masque 4
Annual Staff
Bowling Team 2, 3
D. A. R. Test

PHYLLIS ANN SMITH
Salem High 1
Sr. G. A. A. 2, 3, 4
Hi-Teens 2, 3, 4
Hi-Teens Officer 4
Glee Club 2
Sr. Band 2, 3, 4
Pep Band 3, 4
Office Work 4
State Music Contest 3

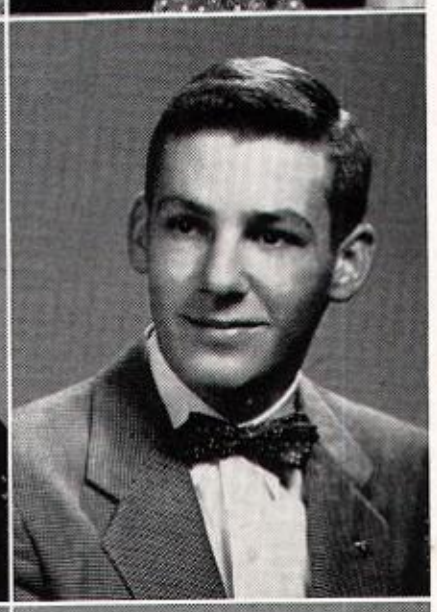

JERRY STEINER
Hi-Y 2, 3
Choir 3, 4
Choir Officer 4
Student Council 4
Student Council Officer 4
Sr. Class Play
Varsity U 3, 4
Tri-Masque 3, 4
Football 1, 2, 3, 4

PEGGY STEINER
Jr. G. A. A. 1
Sr. G. A. A. 2, 3, 4
Hi-Teens 2, 3, 4
Glee Club 1, 3
9th Grade Chorus
10th Grade Chorus
Sr. Band 1, 2, 3
Pep Band 1, 2, 3
Annual Staff

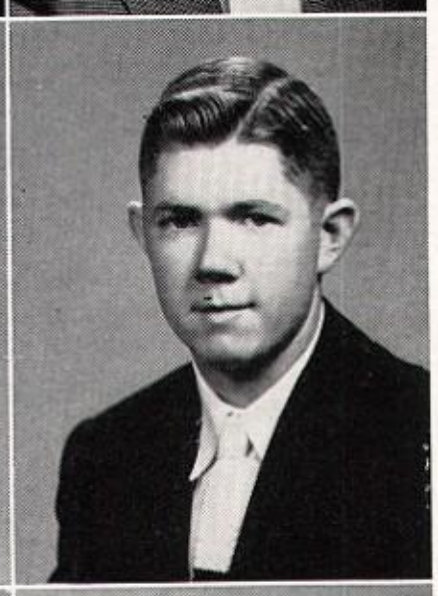

BILL SWARTZ
Hi-Y 2, 3
Choir 2, 3, 4
Football 1
Basketball 1, 2, 3
Track 2
Visual Ed 3, 4
Annual Staff 4
Bowling Team 2, 3

LAURA ANN SWARTZ
Jr. G. A. A .1
Jr. G. A. A. Officer 1
Sr. G. A. A. 2, 3, 4
Hi-Teens 2, 3, 4
Tri-Masque 3, 4
Orange and Black Staff 4
Bowling Team 3

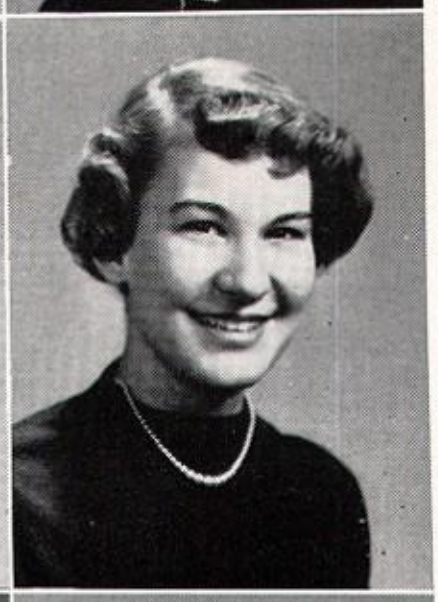

ROBERTA THIEL
Jr. G. A. A. 1
Hi-Teens 2, 3, 4
Glee Club 1, 2, 3
9th Grade Chorus
Sr. Scholarship Team
F. T. A. 4
F. T. A. Officer 4
Bowling Team 2, 3

ALLEN ULRICH
Hi-Y 2, 3
Jr. Band 1
Sr. Band 1, 2, 3, 4
Sr. Band Officer 4
Pep Band 2, 3, 4
Choir 3, 4
Orchestra 1, 2, 3
Student Council 4
F. F. A. 1, 2, 3, 4
F. F. A. Speaking Contest 3, 4
F. F. A. National Band 4
F. F. A. Officer 3
F. F. A. Judging Team 1, 2, 3, 4
Parlimentary Procedure 1, 2, 3, 4
Scholarship Team 2
May Day Attendant 2
Sr. Class Play
Tri-Masque 4
Music Camp 3
State Music Contest 3, 4

CARL WALTON
Hi-Y 3
Glee Club 1
Choir 1, 2, 3, 4
F. F. A. 1, 2, 3, 4
Parlimentary Procedure 1, 2
Sr. Class Play
Varsity U 3, 4
Tri-Masque 3, 4
Football 1, 2, 3, 4
Annual Staff 4

SENIORS

RICHARD WARFEL
- Freshman Class Officer
- Hi-Y 2, 3
- Football 1, 2
- Basketball 1, 2
- Track 3
- Basketball Manager 3

PATRICIA WARNEMENT
- Glee Club 1, 2
- 9th Grade Chorus
- 10th Grade Chorus
- Choir 1, 2, 3, 4
- Student Council 4
- Scholarship Team 1, 2, 3
- Sr. Scholarship Team
- Jr. Class Play
- Sr. Class Play
- F. T. A. 1, 2, 3, 4
- F. T. A. Officer 4
- Tri-Masque 3, 4
- National Thespian 4
- Thespian Officer 4
- Annual Editor
- Bowling Team 2, 3
- State Play Contest 3, 4
- World Affairs Convention

SHELBY J. WELLS
- Marseilles High 1, 2
- Sr. Scholarship Team

WILLIAM W. WHITMORE
- Sr. Scholarship Team
- Football 1
- Track 2

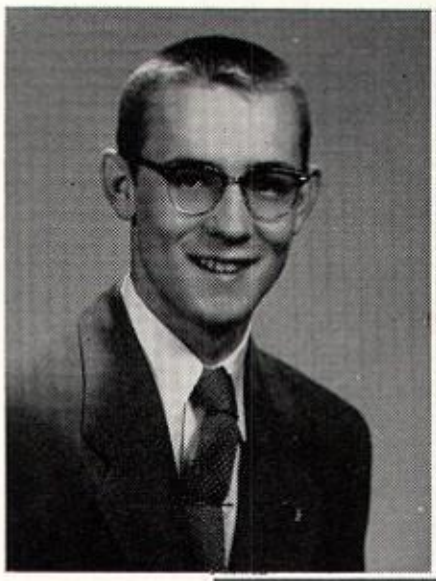
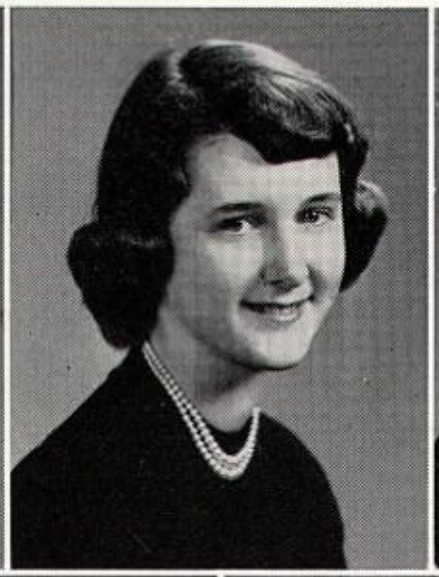

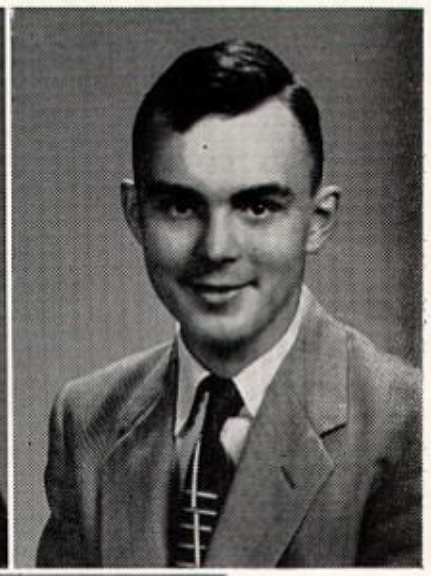
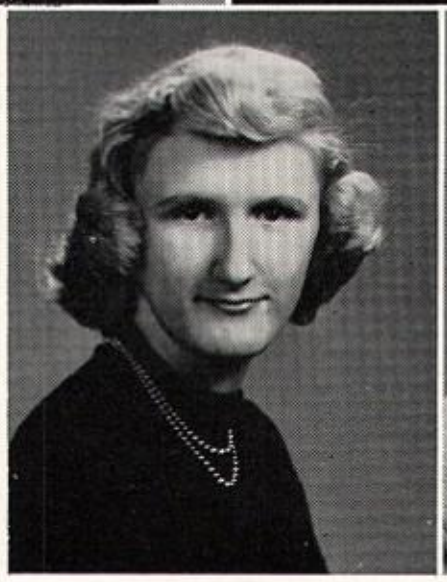
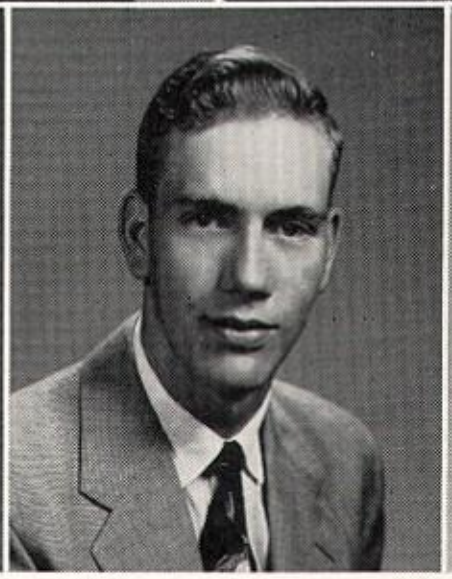

MADELON WILL
- Hi-Teens 2
- Glee Club 1, 2, 3, 4
- Orchestra 1, 2, 3

TALMAGE WOOTEN
- F. F. A. 1, 2, 3
- Parlimentary Procedure 2
- Football 4
- Track 2, 3

JON ZIMMERMAN
- Hi-Y, 2, 3
- Varsity U 4
- Football 1, 2, 3, 4
- Track 1, 2, 3
- Bowling Team 2, 3

SENIORS

IN MEMORIAM

DONALD E. BOWEN

BORN May 10, 1936

DIED August 12, 1952

His smiling way and pleasant face
Are pleasant to recall
He had a kindly word for each
And died, beloved by all.
Someday we hope to meet him,
Someday, we know not when.
To clasp his hand in the better land,
Never to part again.
Years have passed, our hearts still sore
As time goes on we miss him more.
His cheerful voice, his welcome face,
No one can fill his vacant place.

SENIOR CLASS PLAY

Row one—Ann Humphrey, Barbara Hehr, Ruth Binau, Betty Jean Kinsley, Martha Mohre, June Delaplane, Peg Rall, Pat Warnement, Gwen Naus. *Row two*—Sandra Preble, Mary Ann Carroll, Jerry Steiner, Dave Naus, Allen Ulrich, Joe Bolish, Kenny McClain, Mr. Olin, Dave Kuenzli, Joe Hehr, Carl Walton, Sally Blue, Joann Siegel.

Erich Jagendorf	Allen Ulrich	Jackson	Peg Rall
Turner	June Delaplane	Helen Clark	Barbara Hehr
Miss Hildick	Betty Jean Kinsley	Seedy Sloan	Sally Blue
Trudy Blitt	Pat Warnement	Captain Mitchell	David Kuenzli
Chic Johnson	Martha Mohre	Fred Collins	David Naus
Mrs. Bascomb	Ruth Binau	Herr Von Stumm	Joe Bolish
Peterson	Rose Marie Martig	Fritz	Joe Hehr
Mrs. Thumbull	Gwen Naus	Karl	Carl Walton
Gertrude Shields	Mary Ann Carroll	Otto	Jerry Steiner
Bronson	Sandra Preble	Heinrich	Kenneth McClain
Mrs. Shullman	Ann Humphrey	Student Director	Joann Siegel

The American pleasure steamer S. S. IMPERIAL is in South American waters. On board is a German espionage agent in search of a British spy named Charles Locke, who has eluded the Germans for months. Just as the German agent radios a Nazi submarine and is about to divulge the spy's identity to the U-Boat, he is murdered. The German submarine commander boards the vessel not only to find out who killed the German agent, but also to find Charles Locke. But no one on board is named Charles Locke. The submarine commander narrows the suspect down to a group of women. It is not until the last few moments of the play that the slayer's identity is cleverly exposed.

SNAPS

Row one-upper left—Peg Steiner, Bob Rall; Bill Whitmore; Dave Eippert; Peg Steiner, Paul Steiner. *Row two-top*—Pat Siegel; bottom—Joann Siegel; Betty Jean Kinsley, Rose Marie Martig, Kathleen Kotterman, June Delaplane; Joe Bolish. *Row three*—Calvin Bardon; Janet Phillips, Martha Mohre, Sally Blue, Mary Jo Mollenkoll, June Delaplane, Lois Frantz, Betty Jean Kinsley, Eileen Rowland; Ronnie Eyestone, Dave Kuenzli.

Underclassmen---

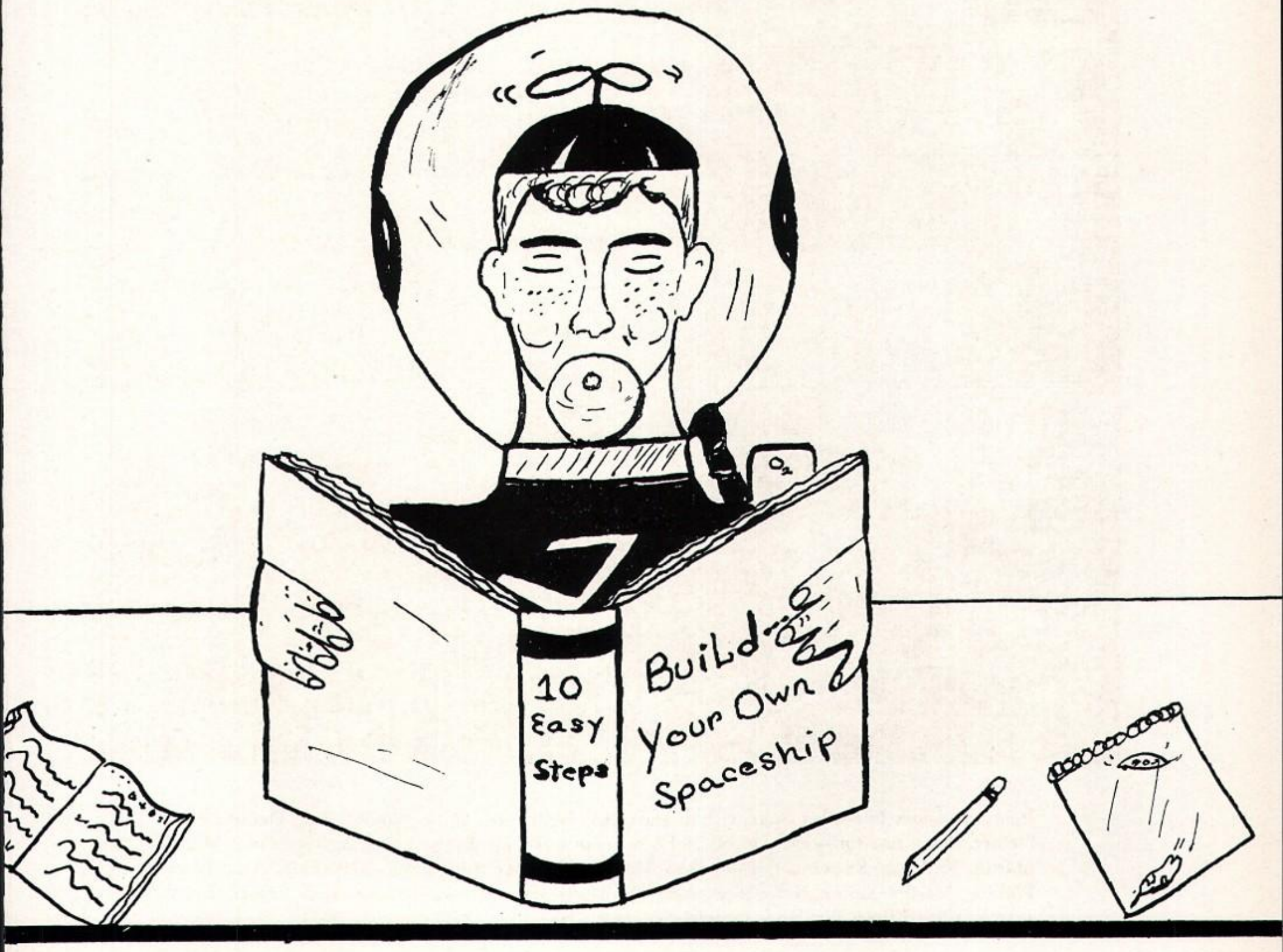

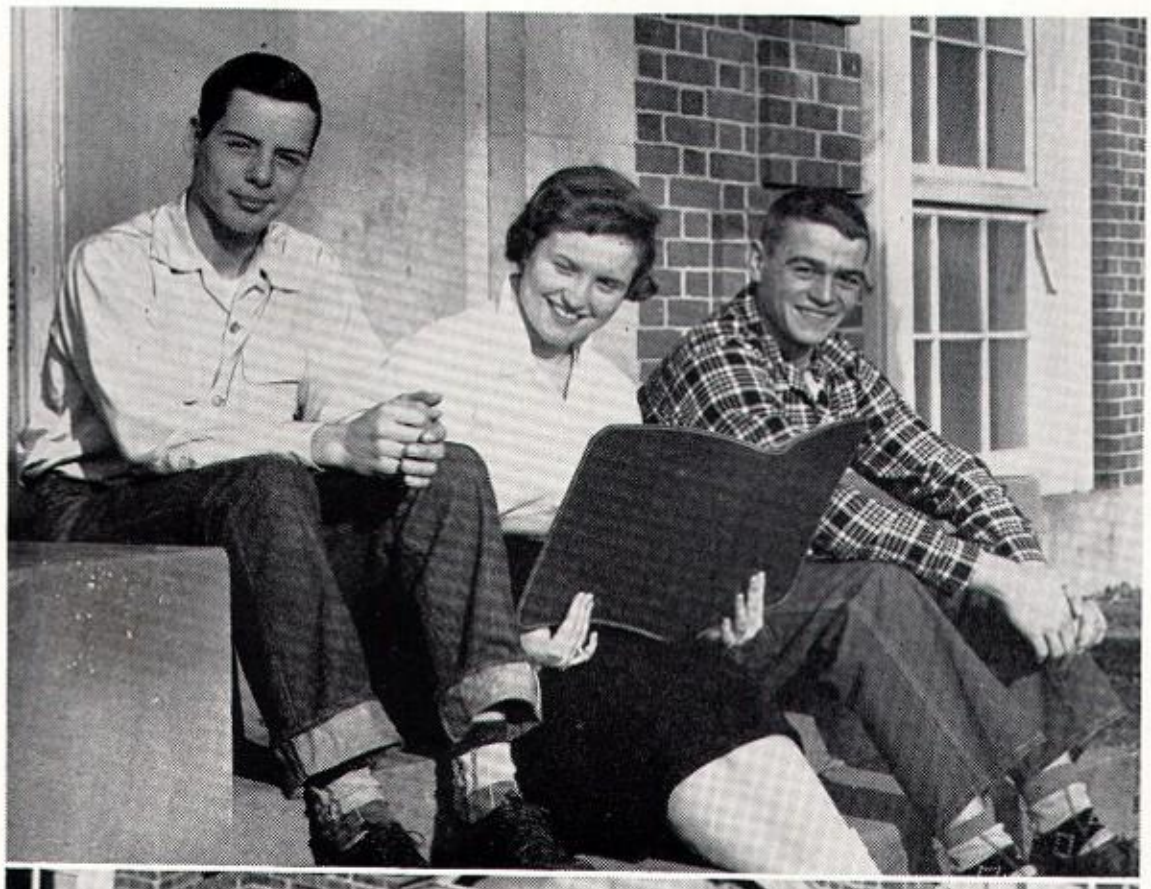

Junior Officers

JAMES KELLY ..... *vice-president*
CORINA RHODEN ..... *secretary-treasurer*
ROBERT GRAHAM ..... *president*

Sophomore Officers

DENNIS GERBER ..... *vice-president*
JULIE SEBENOLER ..... *president*
DAN PHILLIPS ..... *secretary*
TOM ROSZMAN ..... *treasurer*

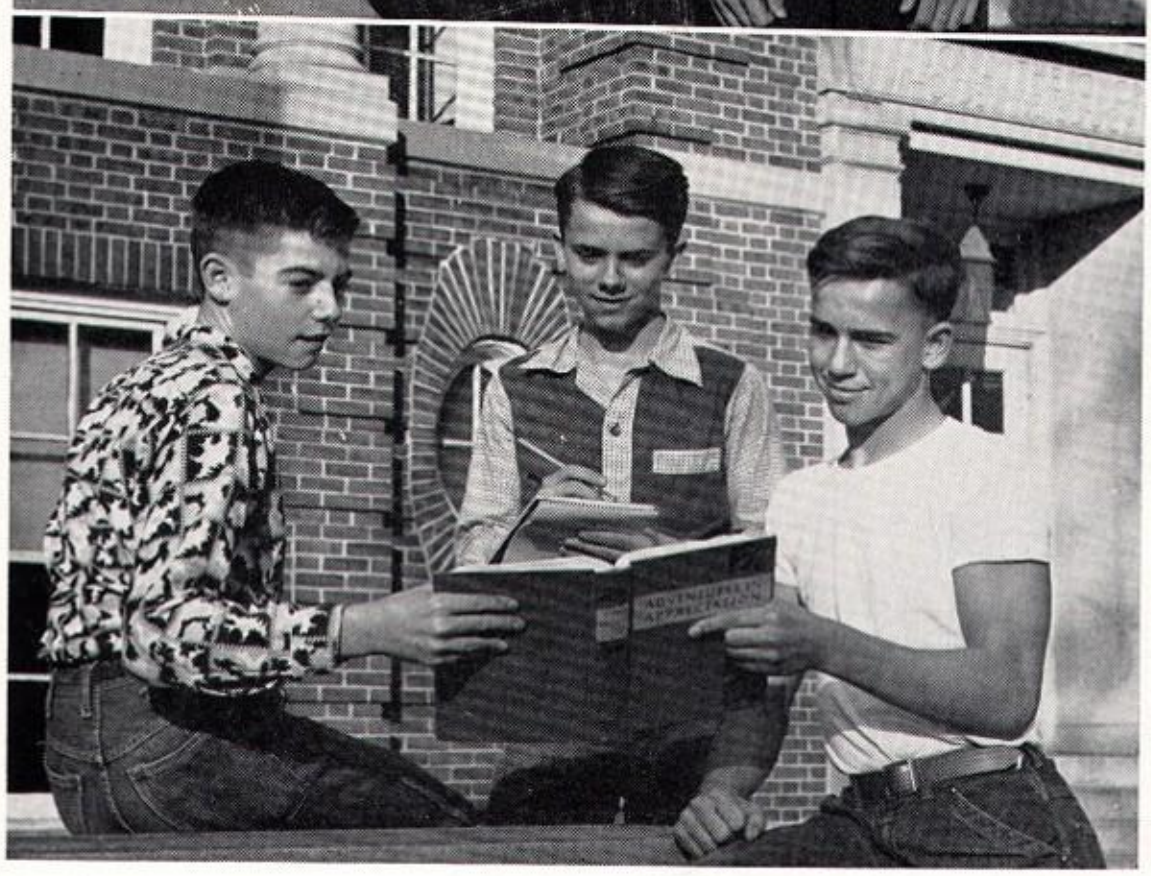

Freshmen Officers

KENNETH GRAHAM ..... *president*
DONALD MORRIS ..... *secretary-treasurer*
VIRGIL HEFFELFINGER ..... *vice-president*

JUNIORS

Suzanne Althauser	Franklin Arnold	Charlene Austin	Shirley Bartholomew	Robert Batton	Robert Beard	Phyllis Beausey
Theresa Bianchi	Patsy Book	Doris Brinson	Thomas Caldwell	James Castanien	Ferne Clinger	John Clinger
Shirley Constein	Jean Ann Cook	Sandra Corbin	Marilyn Dillion	Roland Drew	Nancy Ellis	Ronald Frey
Robert Graham	William Hauff	Beverly Heffelfinger	Thomas Henige	Carol Herring	JoAnn Hetzner	Richard Hoy
Robert Jaqueth	Richard Jones	Marilyn Karg	Allan Keller	Helen Kinley	Julia Klien	Marilyn Koehler
David Krebs	Edward Kuenzli	David Larcomb	Linda Little	Donald Long	Carole Main	David Miller

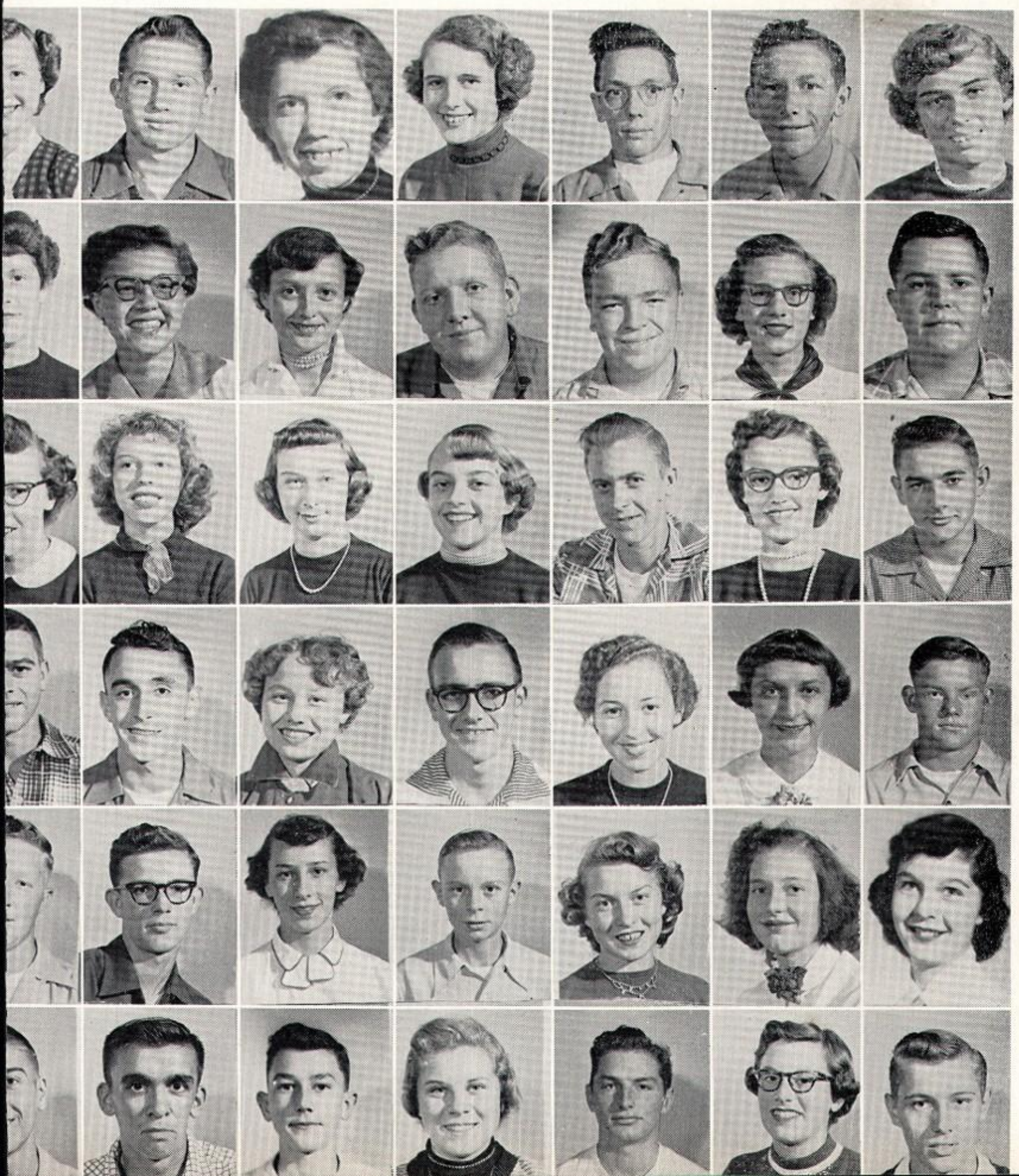

JUNIORS

Ronald Miller
Sara Lou Miller
Earl Minard
James Motter
Everett Obenour
James Radwick
Russell Rall

Werner Reich
Janet Reider
Corina Rhoden
Earl Reidlinger
Michael Riley
Ruth Roszman
Mary Jane Sammet

Joy Schoolfield
Sally Schroer
Jane Sherbuck
Robert Shidler
Kelly Slater
Evelyn Smith
Robert Smith

Sherman Stansbery
Carol Stecher
David Steck
William Stephans
Robert Swihart
David Swinehart
Dennis Thiel

William Thompson
Bernard Vent
Carol Vent
Wayne Walter
Charles Warfel
Thomas Warfel
Nancy Whalen

Dolores Will
Jean Wisner
Carol Wolfrum
Joan Worline
Earl Young

JUNIOR CLASS PLAY

Wayne Walter, Evelyn Smith, Joan Worline, Marilyn Dillion, Nancy Whalen, Tom Henige, Sandy Corbin, Sara Lou Miller, Dave Krebs. *Row two*—Carol Stecher, Jim Castanien, Jane Sherbuck, Corina Rhoden, Joy Schoolfield, Nancy Ellis, Mary Jane Sammet, Carole Main, Dave Larcomb, Mr. Olin.

Lucilla Webb	Marilyn Dillion	Linda	Mary Jane Sammet
Arthur Webb	Tom Henige	Mut	Wayne Walter
Hoopy Webb	Nancy Whalen	Freddie	David Larcomb
Gretel	Sandra Corbin	Miss Meadows	Jane Sherbuck
Peggy	Joan Worline	Paris Green	Joy Schoolfield
Dorothy Coips	Sara Lou Miller	Mrs. Midge	Carole Main
Charlotte Benson	Nancy Ellis	Miss Nitz	Corina Rhoden
Jimmy	David Krebs	Harry	Jim Castanien
Betty	Evelyn Smith	Student Director	Carol Stecher

When Hoopy is told by her boy friend that 'you can always tell how a girl will look twenty years from now by looking at her mother," Hoopy's mother, Lucilla, decides to meet the challenge and do battle. But the battle degenerates to bedlam when Lucille enrolls in the "Beautiful You Glamour School," determined to turn on her inner fountain of youth and become a "new you."

Jimmy, Hoopy's boy friend, persuades Lucilla to model the 1928 styles in a program at the high school. Hoopy is sure her mother will be the laughing stock of the whole school. Arthur, Lucilla's husband, finds out the cost of the "Beautiful You" school and is quite angry.

Finally Lucilla really shows her family how the school has helped her, and they all agree.

The play was under the direction of Mr. Olin.

SOPHOMORES

William Bickham	Roger Boyle	Christine Carroll	Shirley Clark	Sandra Crouse	Barbara Degler	Robert Dunn	Nancy Eippert	Rosalie Frey
Betty Jean Gasink	Dennis Gerber	David Gibson	David Gillen	Edward Gillen	David Gottfried	Jon Grundtisch	Carol Hetzel	Sally Hetzel
Miriam Hoover	LoHene Horn	Richard Hudson	Marion Karg	Burt Kelly	Russell Kear	Karl Kiehl	Ruth Kiehl	Dennis Kin
Kenneth Kin	Gary Kline	Nancy Larick	Neva Larick	Robert Little	Barbara Maxwell	Kenneth May	Robert May	David McClain
Joe McClain	Shirley McClain	Richard McKelvy	Carolyn Mick	Phyllis Miller	Robert Miller	Gladys Moses	Edna Myers	Larry Newman

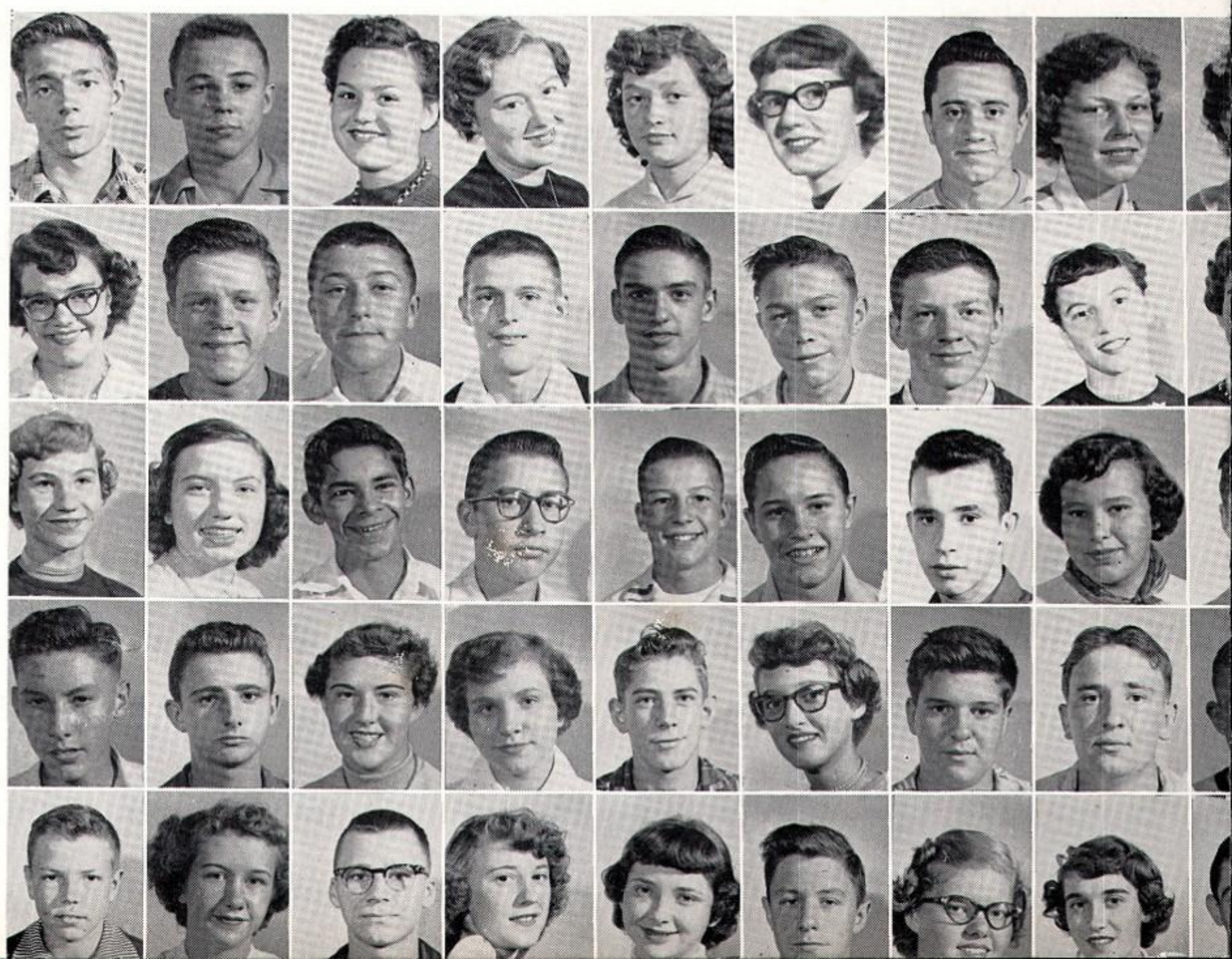

SOPHOMORES

Daniel Patchett
Barbara Paulin
James Pfeifer
Nancy Pfeifer
Daniel Phillips
Linda Phillips
Sue Preble
Ronald Raymond
Diana Rhoden

Orville Rhoden
Clara Riedlinger
Debbie Riley
Shirley Ritter
Maxine Roberts
Jerry Roszman
Tom Roszman
Nancy Scheidegger
Julie Sebenoler

Patricia Siegel
Anna Smith
Mary Smith
Jocelyn Steiner
Paul Steiner
Donald Stephans
Roger Swartz
Wilda Swartz
Melford Swihart

Jean Ann Thiel
Ronald Thomas
Carl Tiell
Nancy Veith
Robert Vent
Harold Voorheis
Susan Wagner
Rose Ann Walterhouse
Sally Walters

Shelba Walton
John Ward
Joyce Whitman
Diane Witzel
Clyde Wuethrich

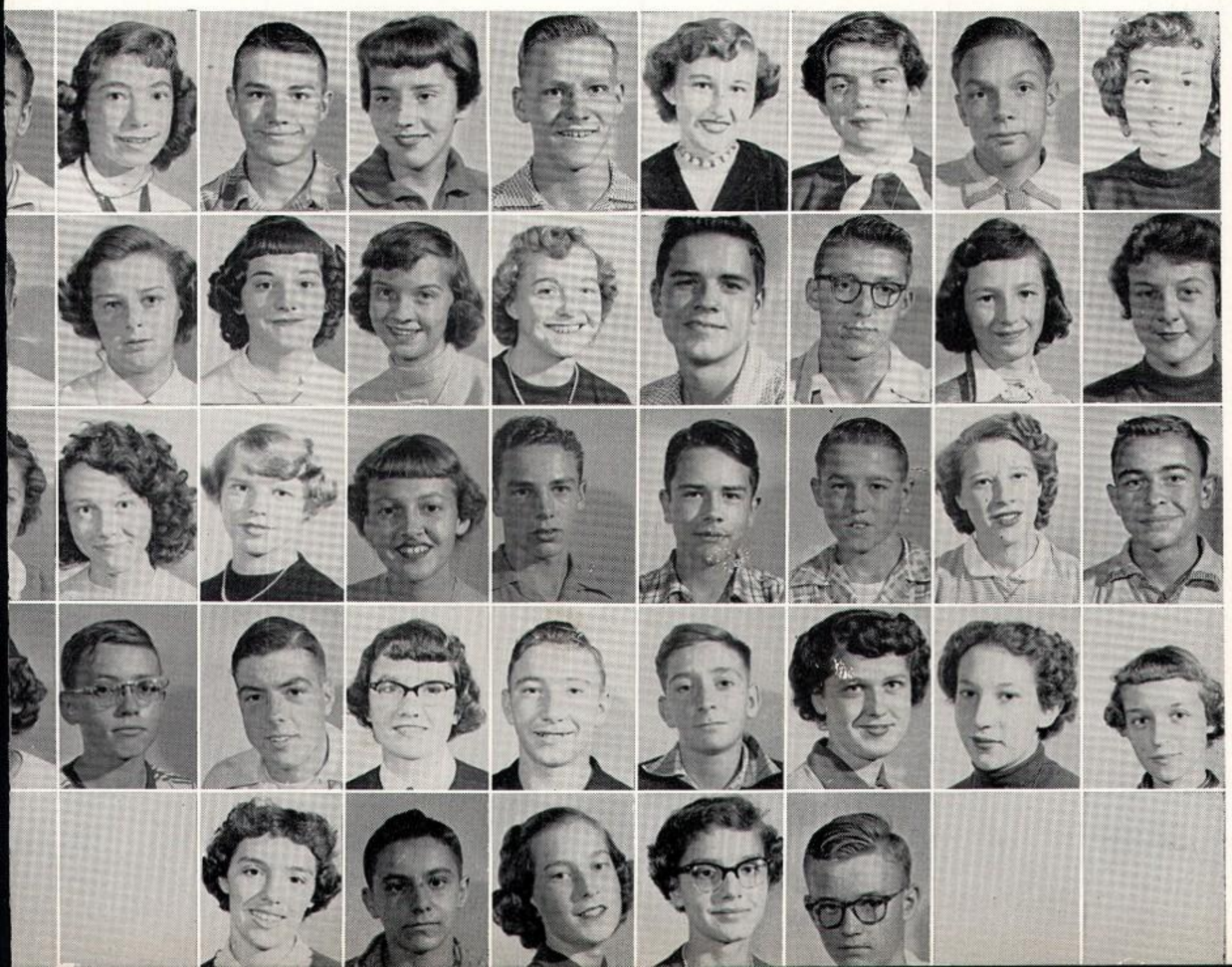

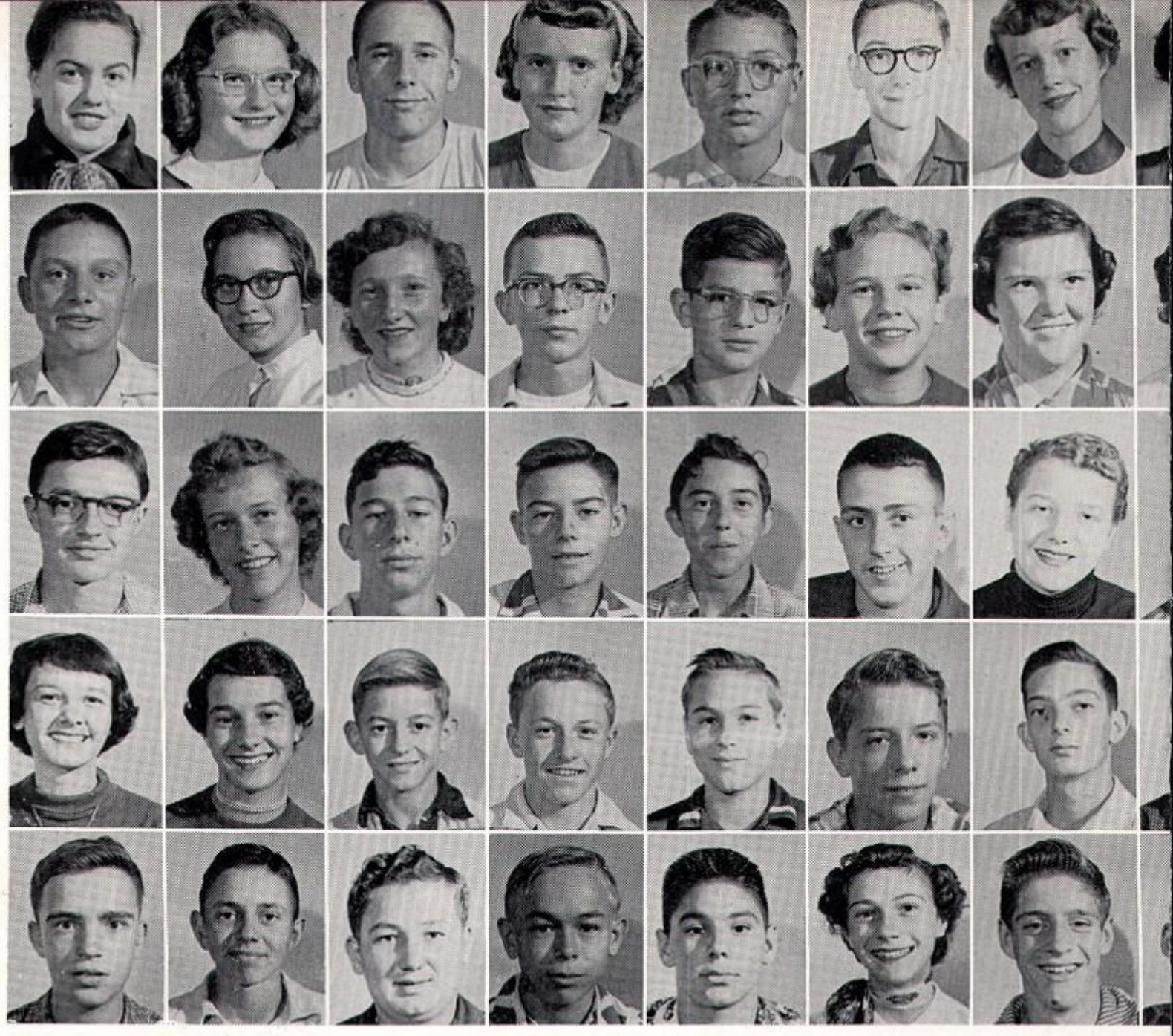

Margaret Adams	Kay Althauser	Billy Baker	Dorothy Bianchi	Henry Bils	Jason Blue	Christine Bolish	Elaine Book
Frank Clinger	Janice Cornish	Joan Cornish	David Crary	Gene Delaplane	Elaine Diebert	Charlotte Dillion	Sharon Eckleberry
Czerny Eyestone	Carol Frisch	James Gamber	Kenneth Graham	Larry Hannum	Charles Hauff	Dorothy Heffelfinger	Virgil Heffelfinger
Carol Hehr	Marcina Hehr	Thomas Hetzel	Basil Higgins	John Hoover	James Huffman	James Hunter	James Karg
Harold Keller	Paul Kotterman	David Kramer	Franklin Krichbaum	Franklin Kuenzli	Marilyn Kunert	Charles Lambrite	Larry Lehman

FRESHMEN

Robert Lininger | Patricia Linstedt | Ann Maddox | Steve Matteson | Marilla McClain | Rhea Messmer | Joyce Miller | Shirley Moore | Donald Morris

Ronald Moser | Sharon Mutzner | Barbara Myers | Beverly Newell | Norita Newell | Shirley Newell | David Norris | Sharon Oelberg | Sandra Patchett

David Phillips | Shirley Plott | Faith Rader | Dennis Rall | Diane Ross | Larry Rowland | Donna Sandridge | Sue Ann Shoenberger | Gene Shambaugh

Susan Shireman | Sharon Slemmer | Jack Smith | Sarah Smith | Michael Southward | Janis Steinmetz | Rosemary Steiert | Jerry Stimfle | Janet Strasser

Mary Jane Swartz | David Voorheis | Margaret Ward | Janice Warfel | Edna Wells | Sandy Williams | Donald Young

FRESHMEN

EIGHTH GRADE

Row one—James LaWarre, Vernon Brinson, Larry Karg, Wayne Mick, Janet Wells, Ann Hendricks, Fred Corbin, Amy Lawrence, Elizabeth Swihart, Alice Hogen, Ann Leightey, Rosemary Gillen, Edward Voorheis, David Walton. *Row two*—Tanya Kuenzli, Marilyn Constein, Mary Lou Smith, Linda Miller, Mary Steinmetz, Helen Ellis, Helen Sammet, Beverly Brewer, Carol Rieser, Cathryn Mason, Linda Baldridge, Mary Brewer, Sylvia Bishop, Philip Wooten, Anthony Hall, Larry Thomas. *Row three*—Roger Powell, Tom Racheter, Pat Riley, Don May, Mervin Will, David Metzner, Barbara Rife, Mary Ann Lind, Nancy Moses, Rita Shidler, Anna Barth, Marlene Miller, Gladys Miller, Rose Sublett, Marla Schultz, Susan Shaffer, Helen Lambrite, Martha Heffelfinger, Pat Klein. *Row four*—Bob Middleton, Vaughn Reed, Bruce Mahaffey, Joe Meeker, Jim Rhoden, Bob Swartz, Frank Myers, Charles Eley, Charles Schuler, Jim Milligan, Raymond Swartz, David Degler, Norman Truedsell, Joel Castanien, James Brown, Jimmy Cavanaugh, Jim Beaston, Roger McQuate, William Schroer, Jon McConnell.

Row one—Jason Traxler, Bill Lambrite, Dick Newell, Johnnie Hehr, Junior Binau, Allen Walton, Jim Worline, Eddie Schoenberger, Darl Gerber, Jane Caldwell, Barbara Ruehle, Susan Kline, Phyllis Stephans, Mary Cook, Ronnie Powell, David Grove, Don Adams. *Row two*—Phyllis Wooten, Reva Brown, Betty Johns, Carol Murphy, Rodney Zehfus, Jim Kowhler, Shirley Kiehl, Glenna Van Horn, Frances Walton, Sharon Karg, Helen Barth, Catherine Stimpfle, Bruce Metzger, Roger Zephus, Robert Krichbaum. *Row three*—Elaine Van Scott, Nedra Stimpfle, Lynn Hunter, Faye Schoolfield, David Hehr, Eugene Rhoden, Harold Ervin, Sharon Green, Charlotte Kenan, Norita Wolfe, Kathleen Obee, Ann Miller, Mary Smith, Nancy Bixler, Helen Pool, Larry Rowland, Glen Warfel, Harry Graham. *Row four*—Thomas Hotelling, Frank Quail, Willis Foreman, Lynn McClain, Darwin Giles, Jimmy Witzel, David Huffman, Eddie Warfel, Ronald Kramer, Sharon Parrish, Bonnie Newell, Judy Newell, Elaine Koehler, Bonnie Taylor, Dennis Hines, Albert Adams, Bill Martin, David Strasser, Richard Crary.

SEVENTH GRADE

UNDERCLASS WRITE-UP

JUNIORS

The prom is over, and the junior class has accomplished another successful year.

Looking back upon this very eventful year, they remember how they began this phase of their lives by electing these very capable and popular leaders: president, Robert Graham; vice-president, James Kelly; and secretary-treasurer, Corina Rhoden.

They were kept busy during all home football and basketball games by selling refreshments.

On November 3 they held their class party, and on November 20 was the Junior Class Play, "The Form Divine," directed by Donald Olin.

Mrs. Caves and Miss Rakestraw were their class sponsors, and a lot of credit goes to them for helping the juniors have a successful year.

SOPHOMORES

Now that they have earned the respect and admiration of the juniors and seniors, the sophomores can proudly look back upon a year of success and fun.

They started off on the "right" foot when they elected an excellent "executive" team which includes: president, Julie Sebenoler; vice-president, Dennis Gerber; secretary, Dan Phillips; and treasurer, Tom Roszman.

Choosing their class rings also adds to the thrill of being a sophomore. They held an informal class party on February 2 which was enjoyed by all.

Helping the sophomores through all their rough spots were Mr. Criner and Mr. Fleeman.

FRESHMEN

After eight long years, the class of '57 finally reached high school. Even though they were treated as most freshmen are, they maintained their dignity at all costs and carried out a successful year.

Receiving the honors of officers were the following: president, Kenneth Graham; vice-president, Virgil Heffelfinger; and secretary-treasurer, Donald Morris.

The class took part in all activities that they could and topped off the year with a class party on January 12.

Mr. Koenig and Mr. Olin, the class sponsors, very capably assisted in making the year a success.

EIGHTH GRADE

Soon after returning to school, the eighth graders elected Frederick Corbin, Amy Lawrence, and Ann Hendricks as president, vice-president, and secretary-treasurer, respectively.

They got right into the "swing" of things by having two class parties, one on November 10 and the other on February 16.

Much credit is given to Miss Hetzel and Mr. Lab, the advisors, who ably directed their activities.

SEVENTH GRADE

This year the youngest set of pupils at U.S.H.S. took a big step towards high school.

To start the year, they elected Darl Gerber, president; and Edwin Schoenberger, secretary-treasurer.

They had quite a time choosing a date for a class party, and finally decided on February 15.

Their advisors were Mrs. Tucker and Miss Bell who led them through their first year "upstairs."

SNAPS

Row one, upper left—Nancy Whalen, Ronnie Thomas, Peg Rall; Kathleen Kotterman, Anne Larcomb, Dick Newell, Doris Armstrong, Carolyn Kotterman; Jim Shafer. *Row two*—Bill Mahaffey; Dave Naus; Peg Steiner, Paul Steiner. *Row three*—Paul Steiner; Janet Phillips, June Delaplane, Rose Marie Martig, Betty Jean Kinsley, Eileen Rowland, Sally Blue; Bill Whitmore.

Activities ...

1. Hi-Teens
2. F.F.A.
3. Tri-Mos
4. F.T.A.
5. Sr. G.A.A.

evator →

Up

Down

S.B.

STUDENT COUNCIL

Row one—Peg Rall, Rose Marie Martig, Gwen Naus, Sally Blue, Mr. Harper, Mary Jane Swartz, Julie Sebenoler, Ruth Binau, Pat Warnement. *Row two*—Darl Gerber, Kenny Graham, Bob Graham, Jerry Steiner, Bill Mahaffey, Allen Ulrich, Joe Hehr, Dick Newell, Fred Corbin.

One of the main duties of the Student Council is to create an understanding between the teachers and the students. Presidents of all classes and organizations and chosen representatives are included in this Council.

Ruth Binau, as President, did an excellent job of presiding over the meetings. The Vice-President, Richard Newell, presided in her absence. Minutes and attendance were taken by Margaret Rall, the Secretary. The money was handled by the Treasurer, Jerry Steiner. Mr. Ray Harper, the very competent advisor, was always present to give helpful advice.

This Council was very active this year. The selling of paper plates was one of its money-making projects. It took charge of furnishing the new recreation room in our high school. The annual Talent Show was also in charge of Student Council and was presented February 23.

This year has been a very successful year for the Student Council, and the members should feel very proud of their club and the services it has rendered to the school.

HI-TEENS

Row one—Barbara Maxwell, Mary Smith, Shelba Walton, Marilyn Dillon, Carol Hetzel, Nancy Pfiefer, Sally Hetzel, Sally Walters, Linda Kentfield, Shirley Messmer, Charlene Austin, Carol Herring, Barbara Rowland, Roberta Thiel, Shirley Karg, Janet Phillips, Anne Larcomb, Doris Armstrong, JoAnn Crary, Bessie Riley, Gwen Naus. *Row two*—Phyllis Miller, Joyce Whitman, Sally Shroer, Corina Rhoden, Phyllis Beausay, Beverly Heffelfinger, Teresa Bianchi, Carol Stecher, Mary Jane Sammet, Sally Blue, Rose Marie Martig, Peggy Steiner, Kathleen Kotterman, Marilyn Culver, Carolyn Kotterman, JoAnn Hetzner, Suzanne Althauser, Nancy Eippert. *Row three*—Shirley Constien, Marilyn Koehler, Linda Little, Jane Sherbuck, Jean Wisner, Marilyn Karg, Ruth Roszman, Helen Kinley, Fern Clinger, Jean Cook, Lois Frantz, Ann Humphrey, Barbara Hehr, June Delaplane, Eileen Rowland, Martha Mohre, Barbara Patchett, Lois Hoover, Rebecca Mathews, Barbara Degler. *Row four*—Shirley Clark, Nancy Larick, Rose Walterhouse, Norita Newell, Chris Carroll, Jocelyn Steiner, Linda Phillips, Normie Ratliff, Pearl Minard, Wanda Horn, Pat Dillion, Carol Heffelfinger, Naomi Heffelfinger, Rosemary Kinley, Jayne Miller, Nancy Rowland, Beverly Armstrong. *Row five*—Julie Sebenoler, Nancy Veith, Miriam Hoover, Diana Rhoden, Ruth Binau, Iris Koehler, Betty Jean Kinsley, Phyllis Smith. *Row six*—Ruth Kiehl, Wilda Swartz, Betty Gasink, Neva Larick, Carole Main, Sara Lou Miller, Sandra Corbin, Joy Schoolfield, Nancy Scheidegger, Carolyn Mick, Martha Palmer, Laura Swartz, Marilyn McClain, Rita Gottfried, Mary Carroll, Patsy Book, Joan Worline, Nancy Ellis, Sandra Preble, Rachael Feeley, Delight Kramer, Eileen Roberts.

Under the capable leadership of its thoughtful and helpful advisor, Miss Jean Golling, the Hi-Teens Organization has had another very outstanding year.

Ruth Binau as our faithful president was in charge of all meetings. She was aided by the vice-president, Iris Koehler. Phyllis Smith as secretary undertook the record-keeping job and Betty Jean Kinsley took the position of treasurer. The officers were assisted by their very capable executive committee: Beverly Armstrong, Jayne Miller, Doris Armstrong, and Janet Phillips.

Initiation was held early in the school year followed by an inspiring candlelight service on October 26. The club sponsored a Christmas gift-wrapping contest and presented the entries to needy children throughout the county. On December 15 the organization sponsored the annual Christmas Dance, which proved as big a success as ever.

The club feels that this has been a particularly successful and eventful year, for every girl co-operated and showed an interest in the club's work.

ANNUAL STAFF

Row one—Peggy Steiner, Treasurer; Doris Armstrong, Will and Prophecy; Sally Blue, Art Editor; Pat Warnement, Editor; Ruth Binau, Music Editor; Betty Jean Kinsley, Girls' Clubs; Peg Rall, Class Historian. *Row two*—Janet Phillips, Will and Prophecy; Kenneth McClain, Sports Editor; Ann Humphrey, Social Editor; Dave Naus, Boys' Clubs; Gwen Naus, Will and Prophecy.

ADVISOR—Mr. Koenig. CIRCULATION STAFF—Sally Blue, Anne Larcomb, Doris Armstrong, June Delaplane, Betty Jean Kinsley, Ruth Binau. BUSINESS STAFF—Dave Eippert; Dave Kuenzli; Janet Phillips; Joe Bolish; Bill Mahaffey, manager; Gwen Naus, Dave Naus, Carl Walton.

ORANGE AND BLACK

Row one—Laura Swartz, Barbara Rowland, Shirley Karg, Nancy Rowland. *Row two*—Pat Arnold, Barbara Degler, Mr. Lab.

Under the faithful supervision of Mr. Richard Lab, the advisor, and Mr. Frederic Criner, the proofreader, the Orange and Black Staff has completed another very successful year.

The Orange and Black, published once a week in our home-town newspaper, the Daily Chief Union, gave the public an opportunity to learn more about our school's functions and activities.

The Orange and Black Staff and its advisor, Mr. Lab, deserve a great deal of praise for their work in making our high school paper a big success.

QUILL AND SCROLL

Row one—Nancy Whalen, Corina Rhoden, Ruth Binau, Doris Armstrong, Nancy Ellis. *Row two*—Phyllis Beausey, Rita Gottfried, Tom Henige, Mr. Lab.

The Quill and Scroll is an international honorary society for high school journalists.

This year the organization elected Tom Henige as their President and Rita Gottfried as their Secretary-Treasurer. Mr. Richard Lab served as their supervisor.

VISUAL ED

These students, under the direction of Mr. Koenig, ran the projectors for classroom films. They also offered their services to local community organizations. They brought to us not only education but also enjoyment.

We have greatly appreciated their services.

Left to right—Dick Newell, Eddie Kuenzli, Dick Jones, Dave Miller, John Hunter, Bill Swartz, Dennis Rall, Mr. Koenig.

RADIO CLUB

Row one—Sally Blue, Ruth Binau, Barbara Hehr, Gwen Naus, Nancy Whalen, Martha Palmer. *Row two*—Wayne Walter, Sara Lou Miller, Nancy Ellis, Tom Henige, Sandra Preble, Joan Worline, Mr. Olin.

The members of the Radio Club, who have as their very capable director, Mr. Donald Olin, deserve a great deal of praise for the progress they have made this past year. Instead of the usual fifteen minute program, it was possible to tune in WMRN for a half-hour and hear of the latest happenings within our high school.

The programs were sponsored by the Upper Sandusky merchants and featured sports, news, club news, school talent and other interesting school activities.

Early in the year, Gwen Naus was chosen to represent the club at Student Council meetings.

Being a member of the Radio Club means a lot of extra work, but the participants can feel very proud of the outstanding work they have achieved.

TRI-MASQUE

Row one—Carole Main, Joan Worline, Sally Hetzel, Nancy Pfeifer, Sara Lou Miller, Nancy Whalen, Eileen Rowland, Carol Ann Herring, Barbara Rowland, Carol Hetzel. *Row two*—Laura Swartz, Peg Rall, Diane Witzel, Chris Carroll, Gwen Naus, Phyllis Beausay, Carol Stecher, Marilyn Dillion, Ferne Clinger, Mary Jane Sammet, Patsy Book, June Delaplane, Sally Blue, Phyllis Miller. *Row three*—Linda Phillips, Mary Smith, Doris Armstrong, Joy Schoolfield, Pat Warnement, Janet Phillips, Rita Gottfried, Ann Humphrey, Sandra Preble, Barbara Hehr, Betty Jean Kinsley, Nancy Ellis, Jocelyn Steiner, Sandra Corbin, Ruth Binau, Nancy Eippert, Mr. Olin. Row four—Joe McClain, Tom Henige, Russell Kear, Don Eyestone, Kenny McClain, Dan Phillips, Jim Shafer, Dave Naus, Carl Walton, Jerry Steiner, Joe Bolish, Dave Larcomb, Dave Kuenzli, Bill Stephans, Dave Krebs, Jerry Roszman, Dave McClain, Dennis Gerber, Wayne Walter, Jim Radwick.

The Tri-Masque Club under the direction of Donald T. Olin, consists of approximately twenty-five students from each of the sophomore, junior and senior classes. These students are especially interested in dramatics.

During the school year each class presented a play for a school assembly. On December 5, the club attended the Ohio State Drama Clinic where they took part in demonstrations and discussions concerning the basic problems of play production. This year the Tri-Masque again sponsored the Play Festival on February 9. At this time the sophomores, juniors, and seniors each presented a one-act play. The audience then voted for the play they considered to be the best. The junior class play was voted the winner in this festival.

The club elected the following officers: president, Sally Blue; vice-president, Tom Henige; secretary-treasurer, Ann Humphrey. The sophomore representative was Dave McClain.

Upper Sandusky High School now holds a charter in the National Thespians Society. All students in Tri-Masque who earn ten points in dramatics are eligible to join. There are approximately thirty students in this group. The cast for the Festival Contest Plays are chosen from the Thespian members. The Thespian officers are as follows: Ruth Binau, president; Gwen Naus, vice-president; Barbara Hehr, secretary; Dave Kuenzli, treasurer; and Pat Warnement, scribe.

Row one—Sally Blue, Peg Rall, Ann Humphrey, Pat Warnement, Joann Siegel, Roberta Thiel, Mrs. Caves. *Row two*—Sara Lou Miller, Corina Rhoden, Sally Schroer, Phyllis Beausay, Nancy Whalen. *Row three*—David Swinehart, Marilla McClain, Anne Maddox, Margaret Adams, Marilyn Koehler, Norita Newell, Janis Steinmetz.

F. T. A.

The Future Teachers of America is composed of all those high school students who are interested in teaching. They earn merit points by giving their assistance to teachers in the school.

The President was Margaret Rall, who, with the aid of Joann Siegel, Vice-President, presided over all the meetings. Sally Blue, as Secretary, recorded all activities, while Ann Humphrey, Treasurer, kept an account of all the money. Pat Warnement, Historian, and Roberta Thiel, Librarian, were also kept busy doing their respective duties.

Under the capable leadership of Mrs. Hazel Caves, the advisor, a very successful year was planned. On October 28, the initiation of new members was held. Speakers were obtained for several of the meetings to explain the purpose and aim of teaching. The group sponsored a County F.T.A. and gave a luncheon on December 21 inviting all former members.

All in all, the school year 1953-1954 was very profitable to the Future Teachers of America.

F. F. A.

This year, the Future Farmers of America, under the leadership of Mr. John Borton, chose the following boys for officers: President, Kenneth McClain; Vice-President, Joe Hehr; Secretary, Jerry Roszman; Treasurer, Carl Walton; Reporter, Jim Hooper; and Sentinel, Dennis Kin. These officers managed the F.F.A. during its twice monthly meetings.

Again this year, two representatives were sent to the National Livestock Convention in Kansas City. They were Jim Kelly and Larry Swihart. The chapter also sponsored another member, Allen Ulrich, to be in the F.F.A. National Band.

A few of the F.F.A.'s many projects were: the CROP program, the annual banquet, the county pest hunt, and extemporaneous and public speaking contests.

The Freshmen and Sophomore teams each won a gold rating in parliamentary procedure, one of the most important functions of the F.F.A.

We are very proud of our F.F.A. and the work they are doing.

Row one—Dennis Gerber, David McClain, Jerry Roszman, Jim Hooper, Dennis Kin, Kenneth McClain, Carl Walton, Joe Hehr, Jim Motter, Allen Ulrich, David Norris. *Row two*—Clyde Wuethrich, Fred Frey, David Gillen, Bernard Vent, Bob Jaqueth, John Clinger, Pat Arnold, Sherman Stansbery, Frank Kuenzli, Donald Young, Paul Kotterman, Tom Hetzel. *Row three*—Melford Swihart, Ed Gillen, Burt Kelly, Bob May, Kenneth May, Virgil Heffelfinger, David Crary, Frank Clinger, Mr. Borton. *Row four*—Joe McClain, Allan Keller, Harold Swinehart, Gene Shambaugh, Ed Pool, Larry Swinehart, Earl Riedlinger, Jim Kelly, Everrett Obenauer, Frank Arnold.

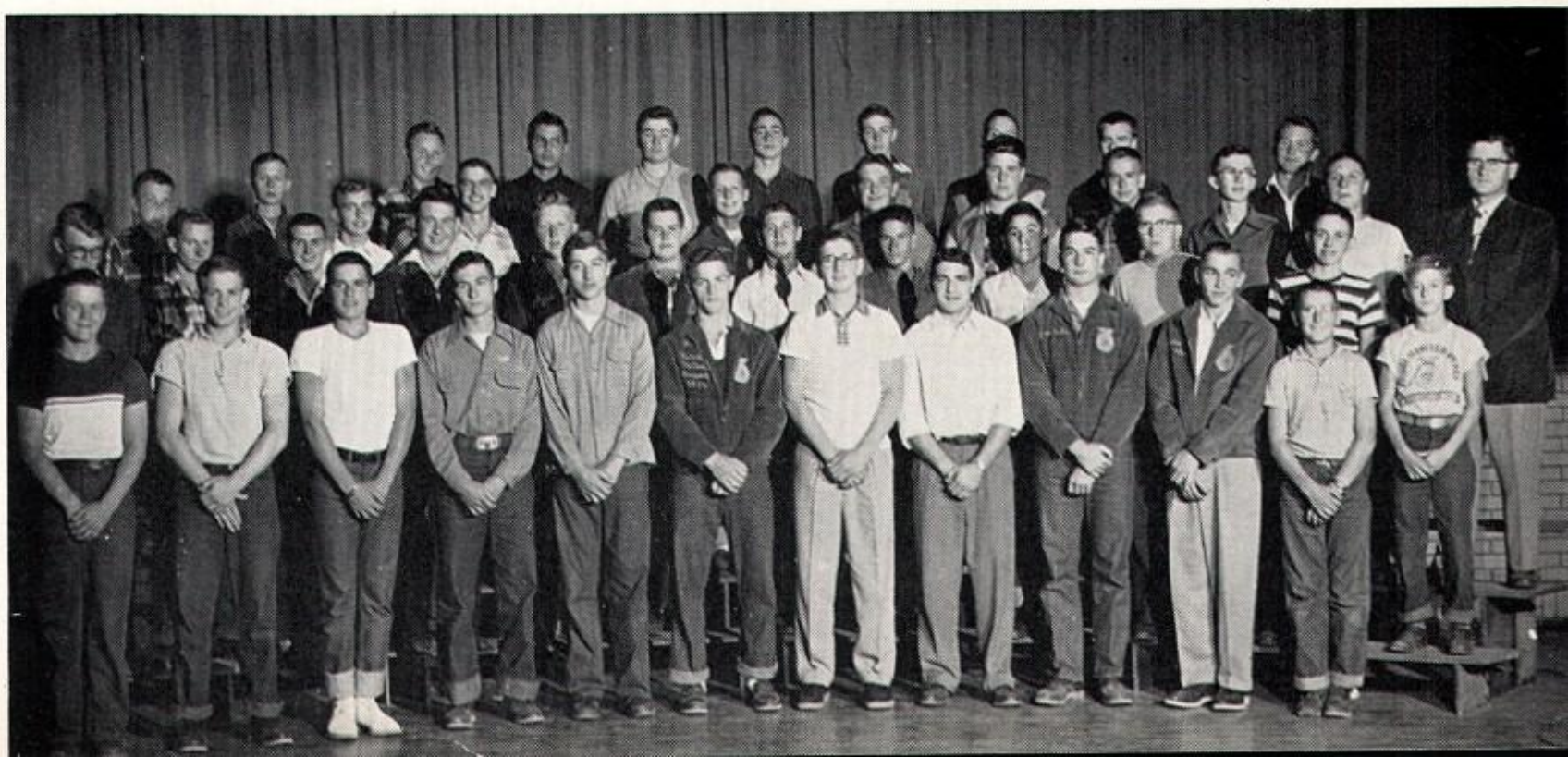

SENIOR G. A. A.

Row one—Barbara Maxwell, Mary Smith, Shelba Walton, Marilyn Dillion, Carol Hetzel, Nancy Pfeifer, Sally Hetzel, Sally Walters, Lynda Kentfield, Shirley Messmer, Carol Herring, Barbara Rowland, Janet Phillips, JoAnn Crary, Doris Armstrong, Gwen Naus, Anne Larcomb, Iris Koehler. *Row two*—Phyllis Miller, Joyce Whitman, Sally Schroer, Corina Rhoden, Phyllis Beausay, Beverly Heffelfinger, Teresa Bianchi, Carol Stecher, Mary Sammet, Peggy Steiner, Rose Martig, Kathleen Kotterman, Marilyn Culver, Carolyn Kotterman, JoAnn Hetzner, Suzanne Althauser, Doris Brinson, Carol Wolfrum. *Row three*—Shirley Constein, Marilyn Koehler, Linda Little, Jean Wisner, Marilyn Karg, Ruth Roszman, Helen Kinley, Fern Clinger, Ann Humphrey, Barbara Hehr, June Delaplane, Eileen Rowland, Martha Mohre, Lois Hoover, Phyllis Smith, Betty Kinsley, Barbara Degler. *Row four*—Ruth Kiehl, Shirley Clark, Nancy Larick, Rose Walterhouse, Diane Witzel, Chris Carroll, Sandy Corbin, Joy Schoolfield, Normie Ratliff, Pearl Minard, Pet Dillion, Carol Heffelfinger, Rosemary Kinley, Ruth Binau, Jayne Miller, Nancy Rowland. *Row five*—Julie Sebenoler, Nancy Vieth, Miriam Hoover, Diana Rhoden, Rachel Feeley, Delight Kramer, Eileen Roberts. *Row six*—Edna Myers, Shirley McClain, Wilda Swartz, Betty Gasink, Neva Larick, Carol Main, Sara Miller, Linda Phillips, Jocelyn Steiner, Nancy Scheidegger, Carolyn Mick, Martha Palmer, Laura Swartz, Marilyn McClain, Nancy Ellis, Pat Book, Joan Worline.

"Order please" were the words of Rose Marie Martig, President, as she tried with the help of Nancy Rowland, Vice-President, to quiet the girls. It was the duty of the Secretary, Betty Jean Kinsley, to jot down the minutes. Marilyn Culver, the Treasurer, was kept busy reminding all the members to pay their dues and keeping the records straight. The Executive Committee, Ferne Clinger, Sara Lou Miller, and June Delaplane, also were of great assistance to the officers throughout the year.

There were many things on the agenda for the Sr. G.A.A. Club this year. Following initiation of new members, plans began to materialize for a party held April 23. An orchestra was obtained, and round and square dancing were featured during the evening.

This organization sponsored several after-game dances and also played an important part in the annual May Day program.

The Sr. G.A.A. members realize that most of their success is due to the thoughtful and careful guidance of their advisor, Miss Joan Bell.

JUNIOR G. A. A.

This year the Jr. G.A.A. Organization has had many enjoyable times together under the leadership of their President, Mary Jane Swartz. To assist her in her work, the following other officers were chosen: Vice-President, Carolyn Swerlein; Secretary, Sharon Mutzner; Executive Committee, Kathleen Mason, Tanya Kuenzli, and Mary Steinmetz.

The year started very appropriately with an initiation ceremony. Much of the members' fun was centered around volleyball and ping pong tournaments. Later in the year, the officers, assisted by their chosen committees, planned a scavenger hunt and dance. The Jr. G.A.A. always lends a helping hand in the May Day celebration and sponsors the check-room during the basketball season.

Each member agrees that the year would not have been so successful without the able assistance of their advisor, Miss Joan Bell.

Row one—Susan Kline, Reva Brown, Liz Swihart, Janet Wells, Alice Hogan, Frances Walton, Barbara Ruehle, Phyllis Stephans, Sandra Green, Mary Cook, Catherine Stiefel, Helen Barth, Ann Miller. *Row two*—Bonnie Tayor, Sharon Oelberg, Dorothy Bianchi, Linda Miller, Ann Hendrix, Rose Sublett, Glenna Van Horn, Nedra Stimpfle, Susan Shaffer, Phyllis Wooten, Shirley Kiehl, Norita Wolfe, Judy Newell, Bonnie Newell, Elaine Koehler, Mary Smith, Lynn Hunter, Fay Schoolfield, Charlotte Kenan, Kathleen Obee, Elaine Van Scoit. *Row three*—Pat Linstedt, Carol Rieser, Cathryn Mason, Linda Baldrige, Helen Sammet, Mary Steinmetz, Tanya Kuemzli, Amy Lawrence, Marilyn Constein, Sharon Slemmer, Sandra Williams, Janis Warfel, Donna Sandrige, Joyce Miller, Sharon Parrish, Ann Leighty, Rosemary Gillen, Joan Cornish, Marla Schultz, Ellen Pool. *Row four*—Sandra Karg, Mary Ann Lind, Nancy Moses, Rita Shidler, Janet Strasser, Kay Althauser, Shirley Plott, Marilyn Kunert, Margaret Ward, Rosemary Steiert, Helen Ellis, Anna Barth, Barbara Rife, Elaine Diebert, Charlotte Dillion, Rhea Messmer, Dorothy Heffelfinger, Shirley Moore, Carolyn Swerlein, Edna Wells, Jane Caldwell. *Row five*—Christine Bolish, Carol Hehr, Barbara Myers, Elaine Book, Carol Frisch, Diane Ross, Marcina Hehr, Sue Schoenberger, Beverly Newell, Mary Jane Swartz, Pat Kline, Margaret Adams, Norita Newell, Sharon Mutzner, Janis Steinmetz, Sharon Ekleberry, Marilla McClain, Susan Shireman, Ann Maddox, Martha Heffelfinger, Helen Lambrite, Beverly Brewer.

MARCHING BAND

"Happy Days" is the title of the fanfare played as the entrance march of the Upper Sandusky High School marching band. And it truly was "Happy Day" in more ways than one for the local band. The 1953-54 bandsmen, under the direction of Ralph Faulk, looked and sounded better than ever as they high-stepped around the field in many fine maneuvers of precision marching. Several of the selections to which the band presented very appropriate precision dance steps were The Bunny Hop, Conga, The Mexican Hat Dance, and dum da dum dum, Dragnet. Although precision marching is much more difficult than ordinary formations, the fans, Mr. Faulk, and the band members themselves enjoyed this type of show much more.

This was the last year for 19 senior members of the band, but the memories of the after school practices, the band bus, and the "big show" at each football game will be long remembered and cherished.

To Mr. Faulk and all the members of the 1953-1954 marching band, we wish to fire a twenty-one gun salute for a job well done.

DRUM MAJOR and MAJORETTES

This year, Upper's marching band presented a new feature from other years. Very seldom in a school of our size does one find a drum major leading the band; but this year Upper Sandusky was fortunate to have an extremely capable one. Jerry Roszman, Upper's new drum major, was out in front leading the band up and down the field last football season. And he, with the help of his six majorettes, presented many interesting dance maneuvers during the half-time show, all of which added much to the general appearance of the band.

The majorettes included Bessie Riley, senior; Nancy Pfeifer and Debbie Riley, sophomores; and Marilyn Kunert, Elaine Book, and Barbara Myers, freshmen. The head drum major was Jerry Roszman who is a sophomore.

Left to right—Marilyn Kunert, Bessie Riley, Barbara Myers, Jerry Roszman, Elaine Book, Nancy Pfeifer, Debbie Riley.

CONCERT BAND

Immediately following the football season, the band began to prepare for the concert season. It took a week or two for the members to quiet down, but after a few reminders from Mr. Faulk that they were no longer on the football field but rather in the auditorium, they began to play a wee bit softer.

The high-light of the band's year was the Mid-Winter Band Concert presented jointly with the Fostoria V.F.W. Band on March 22nd in the high-school auditorium. During the past year the band played for the Junior Class Play and the Farmer's Institute. They also participated in the annual Northern Ohio League Band Festival held this year at Bellevue. The band completed the concert season by playing for the Commencement activities.

Many of the musicians, whether as ensemble groups or as soloists, represented our high school at the District Solo-Ensemble Contest held March 18th at Heidelberg College. Several of these groups were fortunate to be able to participate in the State Solo-Ensemble Contest held this year at Bowling Green.

The officers for the 1953-1954 concert band were as follows: Allen Ulrich, president; Betty Jean Kinsley, vice-president; and Lois Hoover, secretary-treasurer.

JUNIOR BAND

Perhaps you have sat in class during the first period wondering what that noise was which seemed to be coming from the auditorium. It sounded most alarmingly like the senior band, but it couldn't be because they meet the last period. Well, you were soon to find out that it was the forty-four piece junior band under the direction of Ralph Faulk. They were practicing every Monday, Wednesday, and Friday, anxiously waiting and preparing for the day when they could step into the places of the out-going senior bandsmen.

This year the junior band again sent students to the County Solo-Ensemble Contest which was held at Sycamore. Out of sixty-eight groups entered, thirty-eight received a rating of One or Superior. This success goes to show what much hard work and determination can accomplish.

We, the seniors, wish the best of luck to you who are now the junior band members. You will soon be among the leaders in our senior band representing our school at football games, in concerts and contests.

Row one—Barbara Hehr, Marilyn Culver, Martha, Marcina Hehr, Rita Gottfried, Barbara Degler, Joe Schoolfield, Delores Will, Carol Herring, Phyllis Beausay, Helen Kinley, Betty Kinsley. *Row two*—Sue Ann Schoenberger, Ruth Kiehl, Linda Phillips, Jim Little, Gary Kline, Jerry Roszman, Linda Little, Lois Hoover, Ruth Binau, Nancy Larick, Pat Book, Nancy Ellis, Allen Ulrich, Richard Hudson, Ruth Roszman, Bill Hauff, Phyllis Smith, Mary Sammet, Jocelyn Steiner. *Row three*—Iris Koehler, Rose Martig, Beverly Armstrong, Don Stevens, Nancy Vieth, Gene Delaplane, David Swinehart, Janet Phillips, Nancy Pfeifer, JoAnn Hetzner, Shirley Constein, Sally Schroer, Marilyn Koehler, David Kramer, Nancy Eippert, Rosemary Kinley, Eddie Kuenzli, Dick Jones, Melford Swihart, David Krebs, Doris Armstrong, Paul Steiner, Imelda Frey, Sandy Preble, Jim Castanien. *Row four*—John Hoover, Kenny Rowland, Czerney Eyestone, Roger McQuate, Kenny May, Bob Batton, David Gibson, Harold Plott, Sherman Stansbery, Russell Kear, David Gottfried, Mr. Faulk.

Row one—Frank Krichbaum, Bill Lambrite, Raymond Swartz, Bruce Mahaffey, Tony Hall, David Metzner, Roger McQuate. *Row two*—Helen Ellis, Elaine Book, Carol Hehr, Sharon Mutzner, Fay Schoolfield, Lynn Hunter, Norita Wolfe, Sandra Green, Elizabeth Swihart, Kathleen Obee, Ann Miller, Jason Traxler, Phyllis Stephens, Rodney Zephus, Ann Hendrix, Marla Schultz, Marilyn Constein, Amy Lawrence, Charlotte Kenan, Mary Steinmetz, Catherine Mason, Barbara Myers, Mr. Faulk. *Row three*—Pat Kline, Frank Myers, Elaine Van Scoit, Don May, Sue Kline, Jane Caldwell, JoJhn Hehr, Mervin Will, Larry Thomas, Darwin Giles, Jim Cavanaugh, LeLand McClain, Ed Schoenberger, William Schroer.

CHOIR

One of the most outstanding organizations of any school is its choir. Upper's choir is one of which any high school could be proud. This seventy-voice ensemble is under the very capable direction of Ralph Faulk.

During the year the choir presented many concerts at school as well as at community activities. One of the high-lights of the year was the Choral Workshop held in January at Heidelberg College. The choir also presented beautiful concerts at the Thanksgiving and Christmas programs. The choir appeared in the annual Northern Ohio League Choir Festival held this year at Crestline.

The senior members of the choir will never forget the benefits and enjoyments which they had while being a part of this splendid group. One of the most cherished memories of our high-school days will be of the days, months, and years we spent as members of this musical organization.

The officers of the 1953-1954 choir were Jerry Steiner, president; Dave Eippert, vice-president; and Lois Frantz, secretary.

GIRLS' GLEE CLUB

The Girls' Glee Club composed of sophomores, juniors and seniors was under the capable direction of Mrs. Foucht. Although this was Mrs. Foucht's first year at Upper High, she has displayed excellent musical ability in the leadership of the Glee Club and the Seventh and Eighth Grade Chorus.

In spite of the fact that the Glee Club did not meet every day, they have really accomplished a great deal and have an organization of which they can be extremely proud. Their activities for the past year included participation in the United Nations Day program and the Thanksgiving Day program. This group also took an active part in the Christmas program.

We wish to congratulate Mrs. Foucht for the excellent work she has done in her glee club and chorus groups this year.

JUNIOR HIGH CHORUS

Several of the other active musical organizations around the high school are the Seventh Grade Chorus and the Eighth Grade Chorus. Although these groups meet separately, the primary aim of each is similar. It is through these organizations that the instructor finds the approximate tone range of each voice, and during this process attempts to improve the quality and range.

These two groups are under the direction of Mrs. Foucht. During the year they too participated in several assembly program, and their appearance was always greatly enjoyed by all of the students.

We of the graduating class wish the best of luck to you in your future years as members of the advanced musical organizations.

Row one –Linda Little, Joyce Whitman, Marilyn Dillion, Barbara Hehr, Rose Marie Martig, Lois Frantz, Nancy Whalen, Mr. Faulk, Joan Worline, Gwen Naus, Ruth Binau, June Delaplane, Mary Smith, Janet Phillips, JoAnn Crary, Julie Sebenoler. *Row two*—Lois Hoover, Imelda Frey, Jane Sherbuck, Jean Wisner, Carole Maine, Patsy Book, Carol Sue Stecher, Ruth Roszman, Pat Warnement, Phyllis Beausay, Mary Jane Sammet, Marilyn Culver, Carolyn Kotterman, Nancy Ellis, Ann Larcomb, Joy Schoolfield. *Row three*—Joe Hehr, Tom Henige, Jim Shafer, Jerry Roszman, Dave Kuenzli, Dave Eippert, Jim Radwick, Pat Arnold, Doris Armstrong, Iris Koehler, Betty Jean Kinsley, Sally Schroer. *Row four*—Jim Castanien, Dave Naus, Dave Krebs, Jerry Steiner, Bill Swartz, Gary Saull, Eddie Kuenzli, Joe Bolish, Bill Mahaffey, Bill Hauff, Dave Larcomb, Paul Mathews, Dick Jones, John Clinger, Gary Kline, Paul Steiner, Allen Ulrich, Franklin Arnold.

Row one—Phyllis Miller, Shelba Walton, Sue Preble, Carol Vent, Julia Klien, Pat Siegel, Carol Hetzel, Shirley Newell, Beverly Newell, Marla Schultz, Margaret Ward, Marilla McClain, Susan Shireman, Sharon Oelberg, Dorothy Bianchi, Rosemary Steiert, Mrs. Foucht. *Row two*—Barbara Maxwell, Miriam Hoover, Barbara Paulin, Ruth Kiehl, Madelon Will, Marilyn Kunert, Carol Wolfrum, Carolyn Mick, Neva Larick, Carolyn Swerlein, Diane Ross, Janet Strasser, Pat Linstedt. *Row three*—Nancy Veith, Diana Rhoden, Nancy Schiedegger, Nancy Larick, Doris Brinson, Chris Carroll, Suzanne Althauser, Mary Jane Swartz, Norita Newell, Sharon Mutzner, Janis Steinmetz, Wilda Swartz, Susan Wagner, Carol Frisch.

Row one—Mary Brewer, Elizabeth Swihart, Mary Cook, Alice Hogan, Susan Kline, Janet Wells, Phyllis Stephans, Allen Walter, Roger Zephus, Barbara Ruehle, Kathy Obee, Ann Miller, Frances Walton, Sandra Karg, Lynda Baldridge, Mary Smith, Bonnie Newell, Judy Newell, Norita Wolfe, Mrs. Foucht. *Row two*—John Hehr, Junior Binau, Ronnie Kramer, Jim Worline, Harold Ervin, Jim LaWarre, Bruce Mahaffey, David Degler, Carol Murphy, Catherine Stiefel, Jane Caldwell, Ann Leighty, Rosemary Gillen, Helen Sammet, Mary Steinmetz, Linda Miller, Rose Sublett, Gladys Miller, Susan Shaffer, Pat Kline. *Row three*—Harry Graham, Larry Rowland David Huffman, Ed Schoenberger, Darl Gerber, Eddie Warfel, Barbara Rife, Nancy Moses, Ann Hendrix, Shirley Kiehl, Mary Smith, Ellen Pool, Betty Johns, Jim Beaston, Jim Cavanaugh, Marlene Miller. *Row four*—Bill Martin, David Hehr, Willis Foreman, Elaine Van Scoit, Sandra Green, Charlotte Kenan, Nedra Stimpfle, Rita Shidler, Sharon Parrish, Fay Schoolfield, Tanya Kuenzli, Lynn Hunter, Phyllis Wooten. Bonnie Taylor, Helen Ellis, Cathryn Mason, Carol Rieser, Joe Meeker, Jon McConnell.

SNAPS

Row one, upper left—Sally Blue; JoAnn Crary; Tom Warfel. *Row two*—Eileen Rowland; Dave Kuenzli; Gwen Naus. *Row three*—Corina Rhoden; *(Row one)*—Dick Warfel, Audry Altvater. *(Row two)*—JoAnn Crary, Carl Walton, Ronnie Winters, Sally Blue, Paul Mathew, Pearl Minard, Tom Krichbaum, Roland Drew, Lee Risner. *(Row three)*—Ed Kellermyer, Dave Naus, Rachel Feeley, Olga Solacoff, Charles Messmer, Gwen Naus, Barbara Patchett, June Delaplane. *(Row four)*—Janet Phillips, Madelon Will, Elmina Gottfried, Naomi Heffelfinger, Shirley Messmer, Unknown. *(Row five)*—Jerry Steiner, Doris Southward, Dave Eippert, Dick Racheter, Joe Hehr, Barbara Hehr, Bill Whitmore.

Sports ---

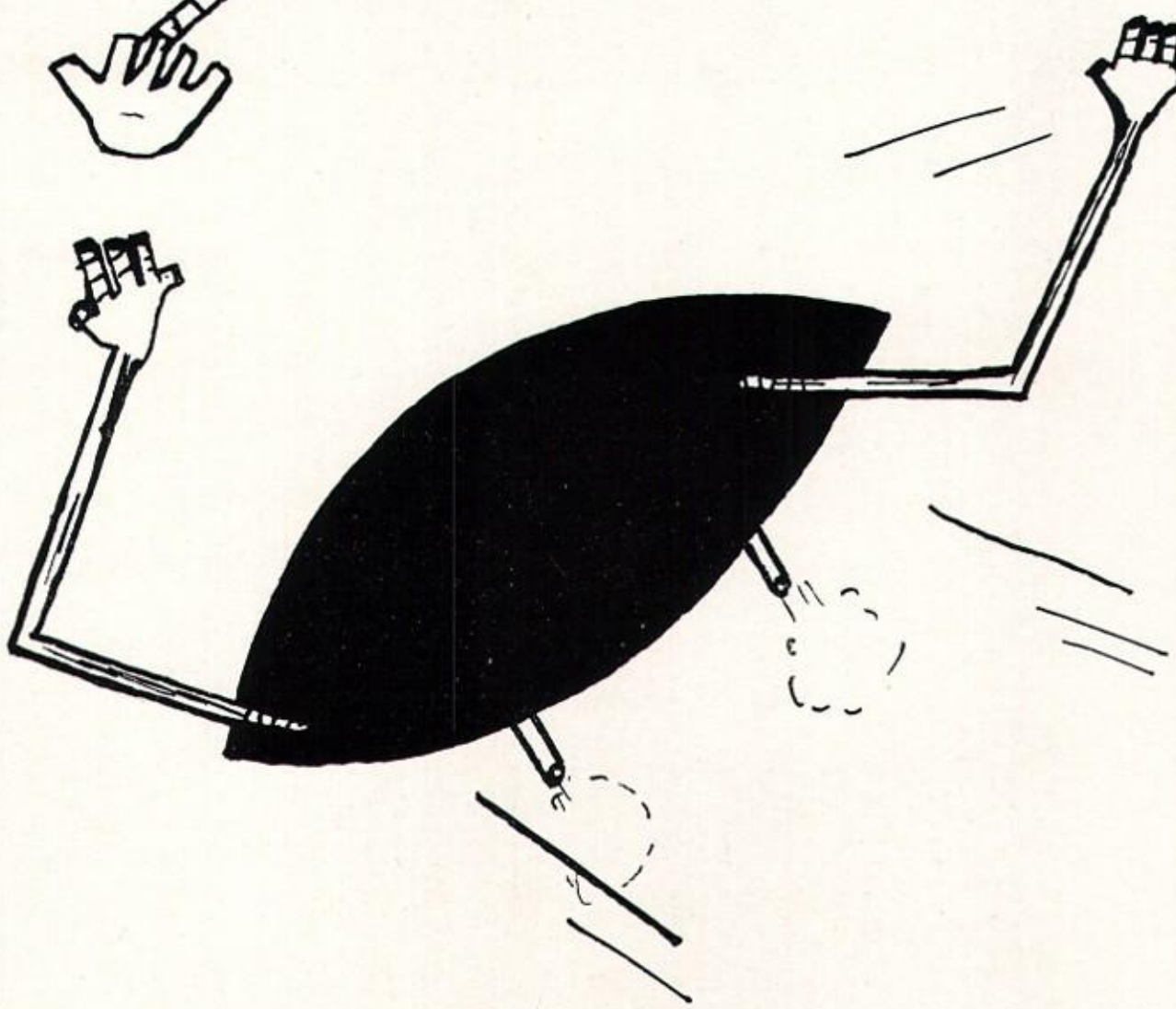

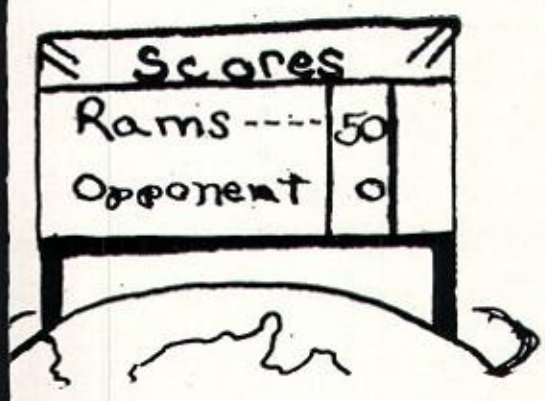

FOOTBALL

Row one—Dick Newell, Dave Eippert, Jerry Steiner, Carl Walton, Dave Kuenzli, Keith Quail, Dick Racheter, Joe Hehr, Kenny McClain. *Row two*—Mr. Strang, Danny Patchett, Dave McClain, Bob Graham, Dave Naus, Jim Brown, Jim Motter, Jim Shafer, Dennis Gerber, Mr. Wolfe, Larry Obee. *Row three*—Jon Zimmerman, Don Long, Larry Swihart, Dave Miller, Werner Reich, Bill Stephens, Jon Grundtisch, Don Eyestone.

SCORES

Upper 14	Kenton	0	Upper 47	Bucyrus	14
Upper 73	Columbus Mifflin	0	Upper 53	Crestline	0
Upper 39	Willard	12	Upper 59	Norwalk	0
Upper 14	Bellevue	20	Upper 53	Galion	7
Upper 21	Shelby	26	Upper 27	Carey	6

CO-CAPTAINS

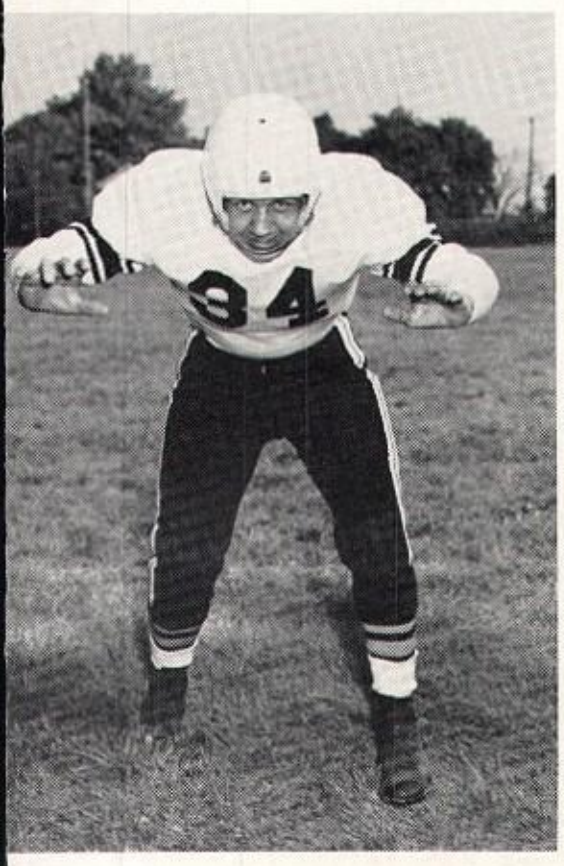

Keith Quail

Both Keith and Dave received marked recognition from all over the state. Keith was selected first team All-League Guard in his junior and senior years. During his senior year, he was named "most valuable lineman" of the league. Dave was selected "All-League Halfback". He was the leading scorer in the state with 227 points. Both boys were selected on the All-Ohio Football Team. We congratulate these boys for their outstanding achievements.

David Kuenzli

RESERVE FOOTBALL

Row one—Jon Zimmerman, Bill Stephans, Talmadge Wooten, Werner Reich, Dave Miller, Dan Phillips, Dan Patchett. *Row two*—Roger Boyle, John Ward, Larry Obee, Mike Riley, Don Eyestone, Donald Long, Jon Grundtisch, Jim Pfeifer, Mr. Ebenhack.

This year's Reserve Football Team will be next year's varsity. The reserve team was composed of those players who didn't make the first team Varsity. From the appearance of their willingness to learn and play clean football, Upper Sandusky will be proud of their football team in future years.

HOMECOMING

Left to right—Gwen Naus, Pat Dillion, Ruth Binau, Sally Blue, Mary Ann Carroll, Martha Mohre.

On October 30, 1953, Mary Ann Carroll was crowned Homecoming Queen by Superintendent Harold Cope. Mary Ann reigned over the contest between Upper Sandusky and Norwalk.

Her attendants were Sally Blue, Gwen Naus, Pat Dillion, Ruth Binau and Martha Mohre.

The queen and her attendants were chosen by the student body.

COACHES

Left to right—Fenton Wolfe, Leo Strang, L. V. Ebenhack, Donald Olin.

The coaching staff this year consisted o Leo Strang, head football and basketba coach; Fenton Wolfe, head track and assis an football and basketball coach; Donald Oli baseball and freshman football and baske ball coach; L. V. Ebenhack, seventh an eighth grade football coach; and Richard La seventh and eighth grade basketball coac and assistant track coach.

The annual staff congratulates the coac ing staff of 1953-1954 on the wonderful jo they did in coaching the Rams to victor during the season.

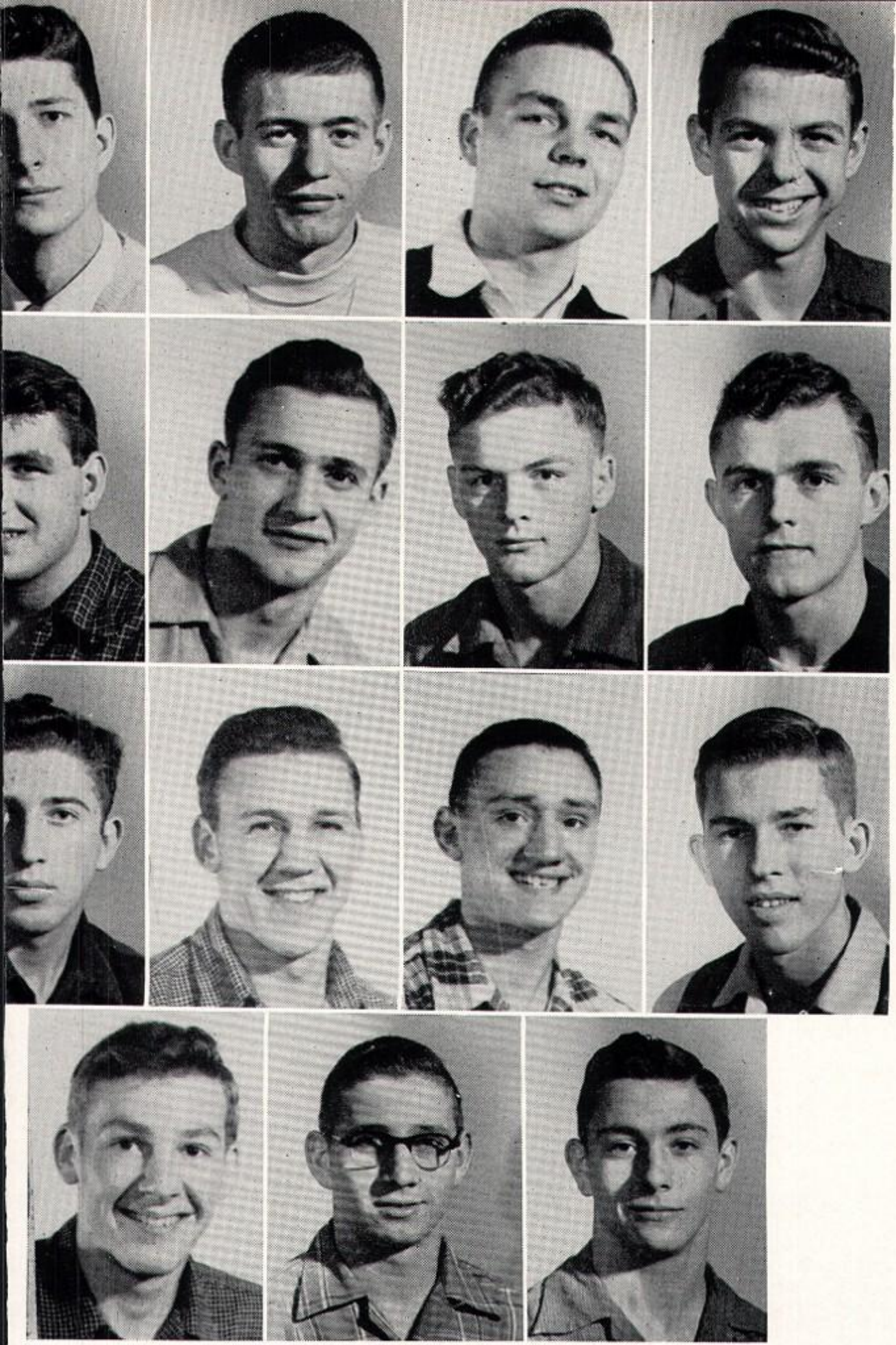

Row one—Joe Bolish, Jim Brown, Dave Eippert, Don Eyestone. *Row two*—Joe Hehr, Dave Kuenzli, Kenneth McClain, Dave Naus. *Row three*—Dick Newell, Keith Quail, Dick Racheter, Jim Shafer. *Row four*—Jerry Steiner, Carl Walton, Jon Zimmerman.

SENIOR FOOTBALL LETTERMEN

The Upper Sandusky Rams had another very successful year under the supervision of their head coach, Leo Strang and his assistant, Fenton Wolfe. The Rams ended the season with a record of seven wins and two losses. It was proven this year that size and speed do not win the game, but that determination and team spirit play the main part in the team's success.

Even though the team was defeated in two of its nine games, they displayed outstanding co-operation and sportsmanship. The team and their co-captains, David Kuenzli and Keith Quail, are certainly deserving of all the honors bestowed upon them in the 1953-54 season.

BASKETBALL

SCORES

Upper 52	Ada 44
Upper 49	Kenton 53
Upper 52	Crestline 57
Upper 49	Mansfield Mad. 36
Upper 42	Lima Shawnee 66
Upper 58	Willard 41
Upper 49	Wapakoneta 71
Upper 44	Bellevue 66
Upper 65	Crestline 55
Upper 62	Carey 48
Upper 63	Willard 56
Upper 55	Norwalk 63
Upper 59	Galion 71
Upper 65	Mansfield Mad. 73
Upper 45	Bucyrus 68
Upper 39	Shelby 49

TOURNAMENT

Upper 41	Bucyrus 62

Row one—Dave McClain, Dave Kuenzli, Tom Warfel, Jim Brown, Mike Riley. *Row two*—Dick Newell, Dave Naus, Dave Miller, Kenny McClain, Jim Shafer. *Row three*—Mr. Strang.

SENIOR BASKETBALL LETTERMEN

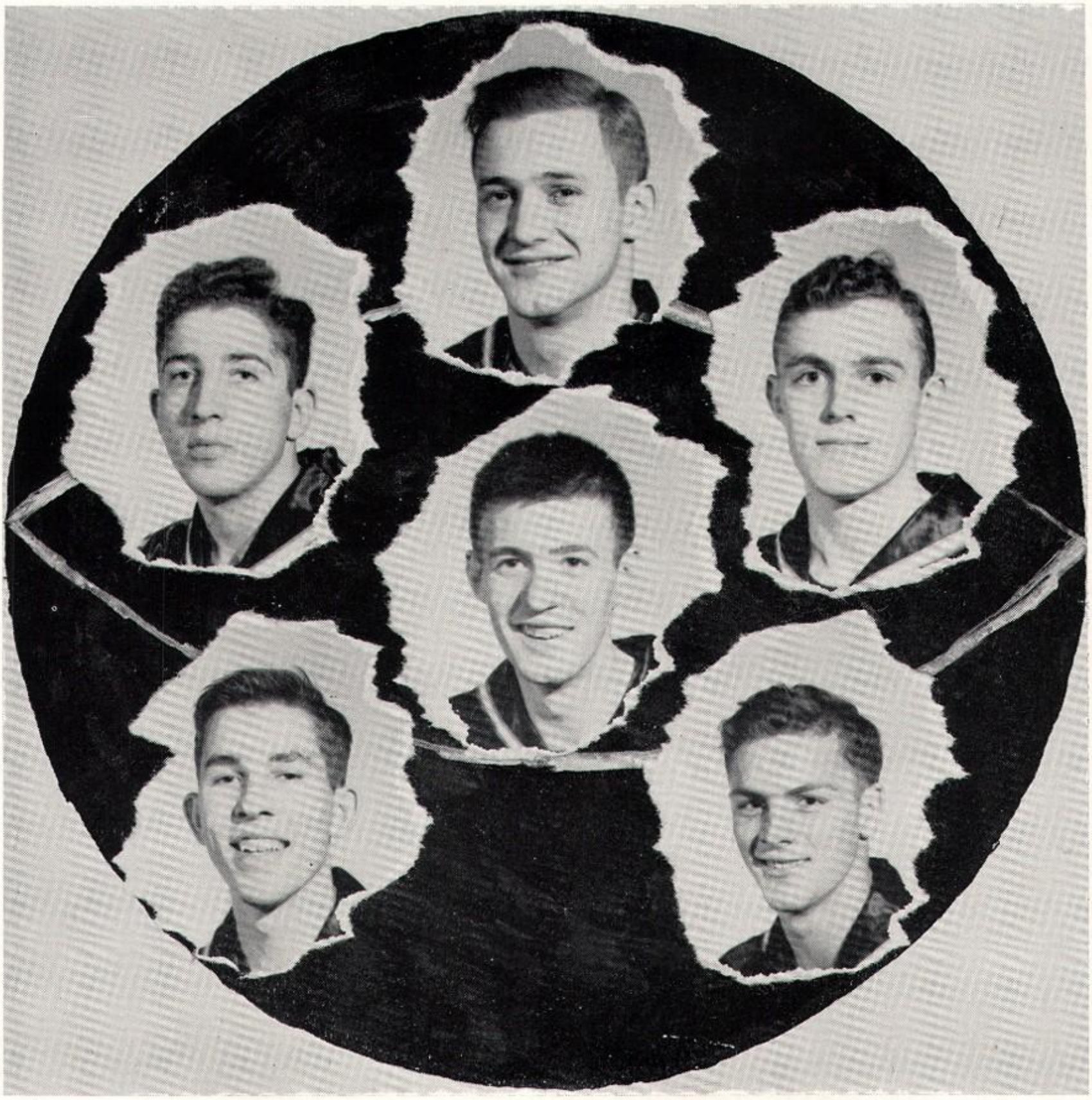

Dave Kuenzli

Dick Newell — Dave Naus

Jim Brown

Jim Shafer — Kenneth McClain

Coached by Leo Strang, the Upper Sandusky Hoopsters had a winning spirit from the first to the last game, maintaining a "never quit" attitude even though they didn't always come out on top.

Handicapped by the lack of height and experience, and having only one varsity player returning this year, the Rams may have been outplayed on the score board but never in spirit or effort.

Sophomore Dave McClain was placed on the Northern Ohio League second team as a guard; and Mike Riley, a junior, received honorable mention.

RESERVE BASKETBALL

Tomorrow's Varsity looked good in the spirit and effort put forth. The Reserves had a height advantage over most of the teams, and Coach Fenton Wolfe used it to a great extent. Our Varsity looks promising in a few years if they keep on coming as they have so far.

SCORES

Upper 43	Ada 49	Upper 35	Crestline 40
Upper 29	Kenton 48	Upper 44	Carey 47
Upper 50	Crestline 31	Upper 37	Willard 55
Upper 36	Mansfield Mad. 37	Upper 44	Norwalk 40
Upper 52	Lima Shawnee 51	Upper 28	Galion 31
Upper 39	Willard 26	Upper 65	Mansfield Mad. 49
Upper 29	Wapakoneta 38	Upper 63	Bucyrus 35
Upper 30	Bellevue 33	Upper 36	Shelby 62

Row one—Mr. Wolfe, Bill Stephans, Dennis Gerber, Bob Smith, Bob Graham, Jerry Roszman, Danny Patchett, Bob May. *Row two*—John Ward, Roger Boyle, Jim Kelly, Bob Miller, Bill Hauff, Dan Phillips, Gary Kline, Jon Grundtisch, Roger Swartz.

CHEERLEADERS

As the years roll on we shall long remember the clever stunts planned for pep meetings by our five Varsity Cheerleaders—Sally Blue, Eileen Rowland, June Delaplane, Joan Worline, and Sara Lou Miller. It was through their untiring efforts that they were able to preserve good school sportsmanship and to hold the interest of the student cheering section.

Sally Blue has been cheering our teams on to victories for the past three years. Eileen Rowland, June Delaplane and Joan Worline have been active cheerleaders for the past two seasons. Sara Lou Miller was added to the group this year.

We applaud these five girls for their splendid work throughout the year. We know that the cheers were almost as essential for our winning as were the efforts of the coaches and the teams.

Left to right—Sara Lou Miller, Eileen Rowland, June Delaplane, Sally Blue, Joan Worline.

TRACK

About fifty prospective squad members have reported for practice, and with this array of talent, Coach Wolfe expects a very productive season. Nine lettermen back from last year will form the nucleus for this year's squad. In spite of a very difficult schedule, we're sure that the 1954 track team will make a fine showing.

Row one—Werner Reich, Bill Stephans, Paul Steiner, Eddie Gillen, Dave Gillen, Dave Kuenzli, Dave Naus, Dick Newell, Danny Patchett, Joe Bolish, Jon Zimmerman. *Row two*—Ronald Thomas, Tom Caldwell, Calvin Bardon, Tom Henige, Dave Larcomb, Tom Warfel, Dave Miller, John Hunter, Jim Motter, Larry Obee, Eddie Kuenzli, Mr. Wolfe. *Row three*—Bob Graham, Roger Boyle, Sherman Stansbery, Russell Rall, Bill Hauff, Jon Grunditsch, Bob Batton, Mike Riley, Dave McClain, Dennis Gerber, Melford Swihart.

Row one—Eddie Gillen, Jim Shafer, Carl Walton, Dick Newell, Dave Naus, Joe Bolish, Dave Eippert, Kenny McClain, Bob Best, Paul Steiner. *Row two*—Mr. Strang, Danny Patchett, Dave Gillen, Keith Quail, Dick Racheter, Tom Warfel, Dave Kuenzli, Don Eyestone, Dave McClain, Dennis Gerber. *Row three*—Roger Boyle, Jerry Steiner, Joe Hehr, Jim Motter, Bob Graham, Gary Saull, Jim Brown, Bill Stephans, Jon Zimmerman.

VARSITY U

This honor organization consists of all boys who have earned a major letter in any sport.

Under the capable leadership of Coach Leo Strang, the boys sponsored the eleventh annual football banquet.

JUNIOR HIGH FOOTBALL

Row one—Frank Krichbaum, Tony Hall, Joe Meeker, Frank Myers, Pat Riley, Jim Milligan, Jim Worline, Darl Gerber. *Row two*—Norman Truesdell, Larry Hannum, Fred Corbin, Frank Kuenzli, Bob Swartz, Mike Batton, Tom Racheter, Dave Phillips. *Row three*—Virgil Heffelfinger, Steve Matteson, Kenny Graham, Charles Lambrite, Jim Gamber, John Hunter, Ronald Moser, Mr. Olin.

NINTH GRADE BASKETBALL

Row one—Mike Batton, Steve Matteson, Virgil Heffelfinger, Charles Lambrite, Fred Cook, Larry Hannum. *Row two*—Dave Phillips, Tom Hetzel, John Hunter, Czerny Eyestone, George Hauff, Kenneth Graham, Paul Kotterman, Mr. Olin.

SEVENTH AND EIGHTH GRADE BASKETBALL

Row one—Larry Karg, Darl Gerber, Bob Swartz, Frank Myers, Jim Milligan, Pat Riley. *Row two*—Jim Witzel, Tom Racheter, Vaugh Reed, Charles Eley, Jim Worline, Junior Binau, Mr. Lab.

SPORT

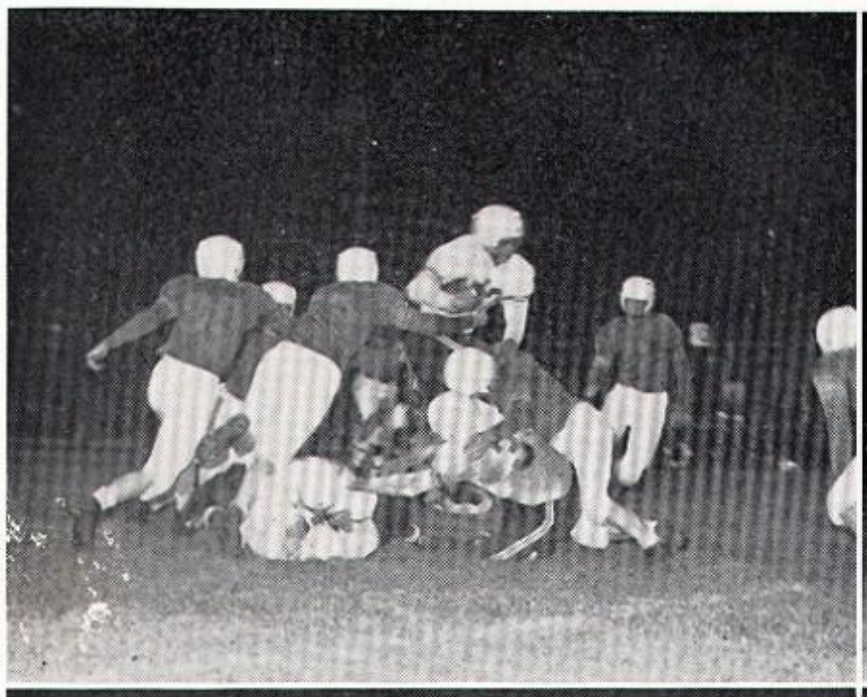

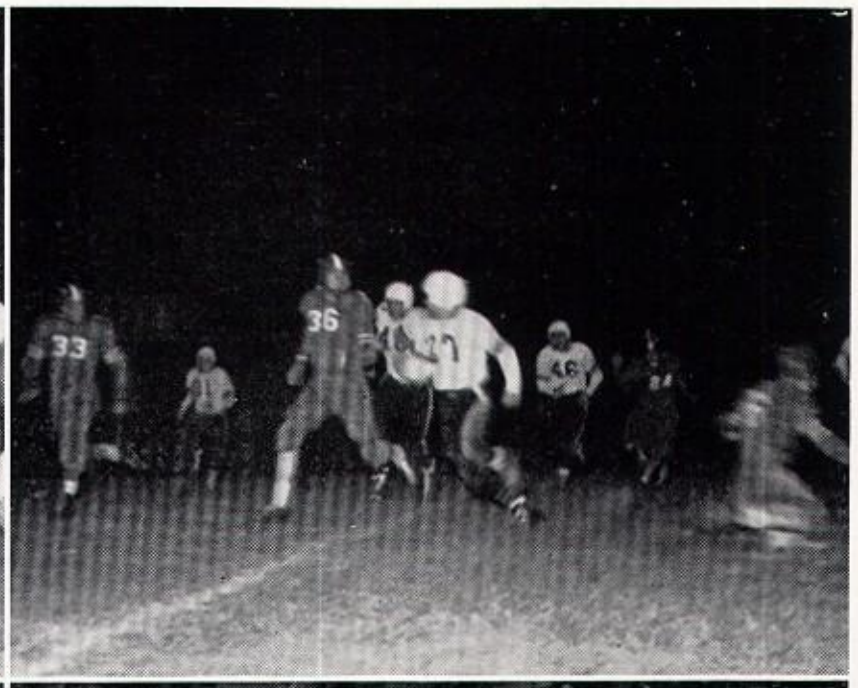

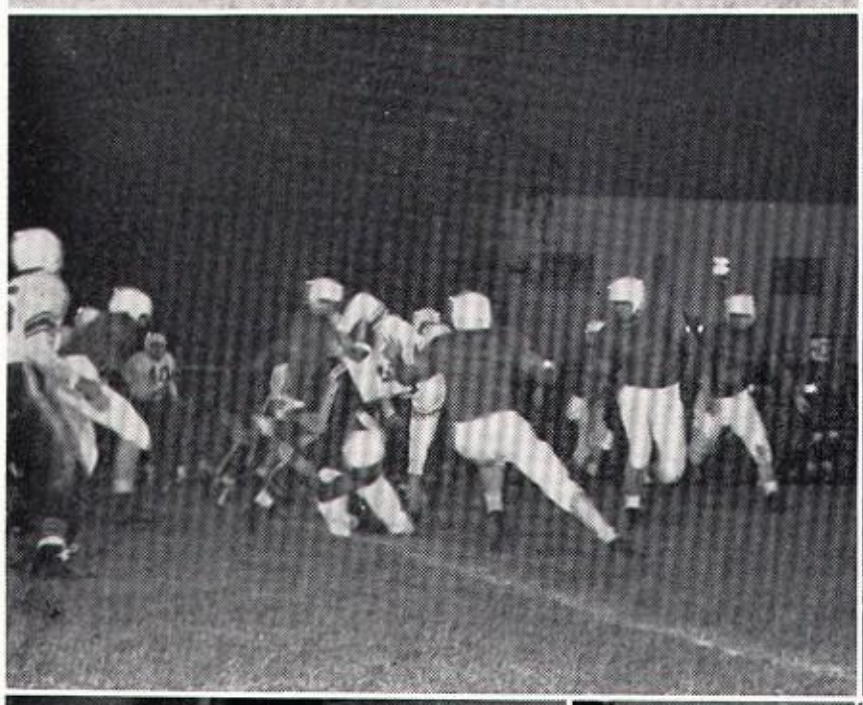

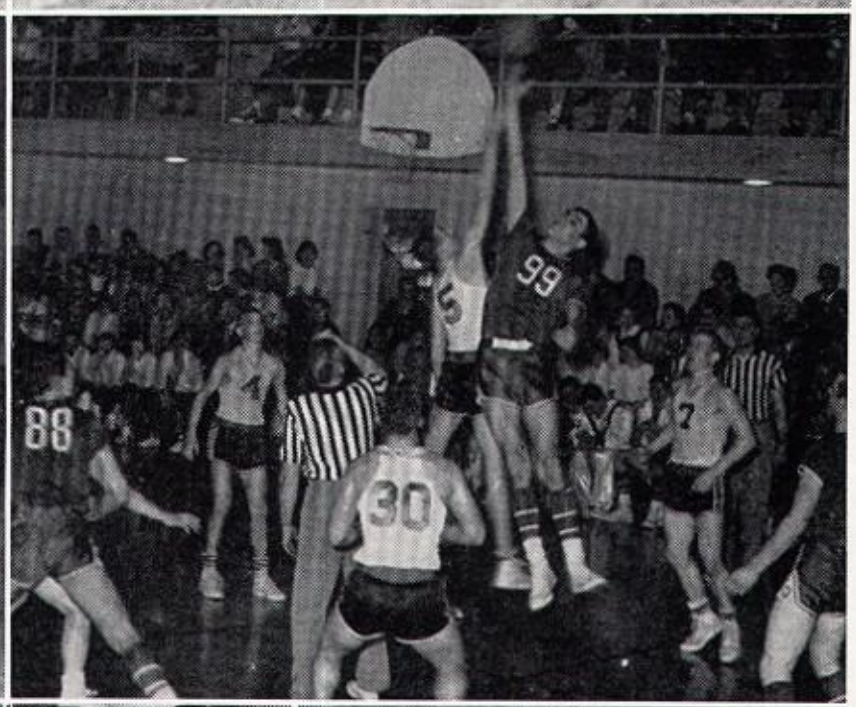

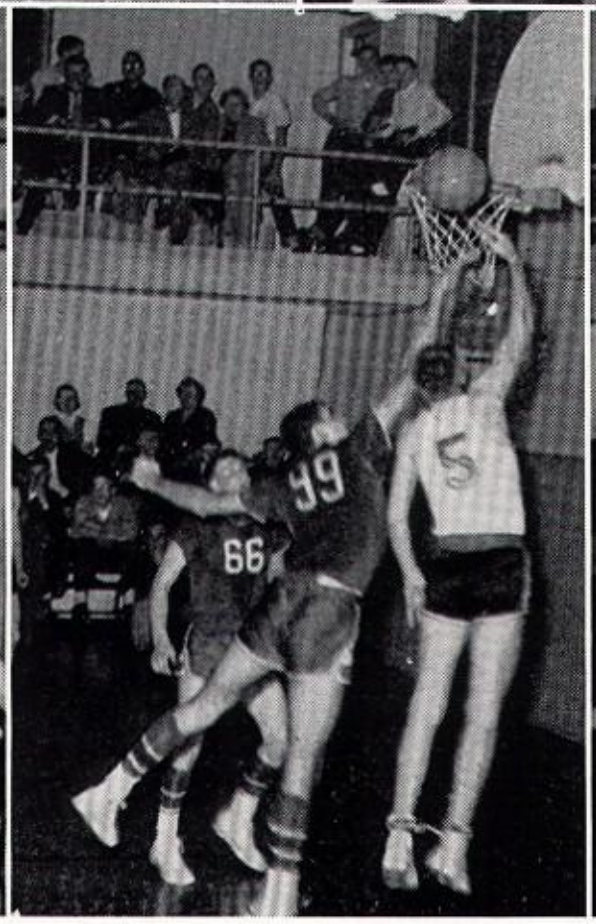

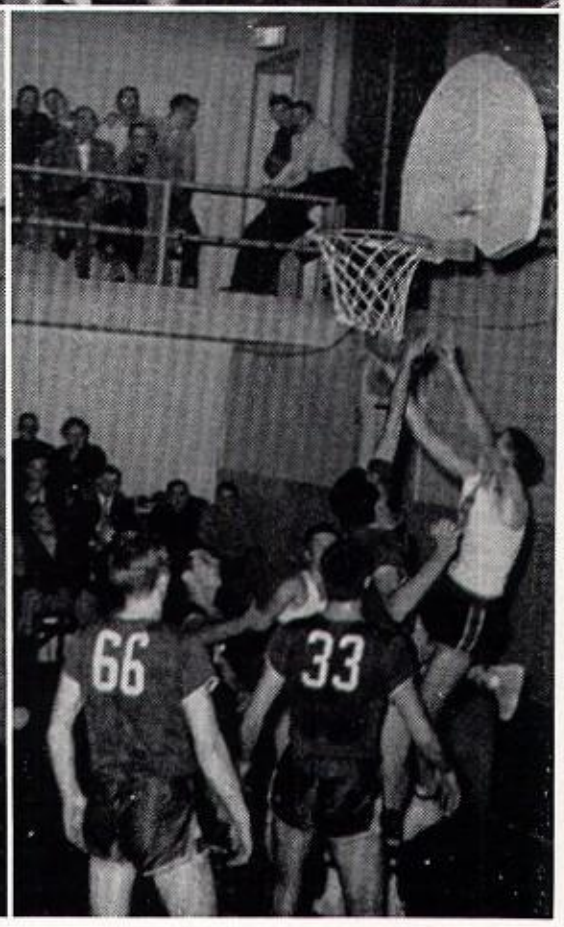

SENIOR CLASS HISTORY

In September, 1950, as a class of 101, we started an important journey, which was to last four years. With the help of our sponsors, Mr. Koenig and Mr. Olin, we proved that all Freshmen are not so naïve as they may seem. We held two class parties, one in October and one in February. Our officers were: president, Ruth Binau; vice-president, Sally Blue; secretary, Richard Warfel; and treasurer, June Delaplane.

In our Sophomore year, we chose David Kuenzli as our president; Kenneth McClain, vice-president; Betty Jean Kinsley, secretary; and Don Eyestone, treasurer. The big event of the year was the selection of our class rings. A large attendance was found at our hard times party on November 27. Our able advisors that year were Mr. Shaffer and Mr. Criner.

Then we were Juniors, under the direction of Mrs. Caves and Mr. Ebenhack. From the 59 girls and the 38 boys, we chose the following officers: president, Kenneth McClain; vice-president, Carolyn Kotterman; and secretary-treasurer, Bill Mahaffey. Under their leadership we sold refreshments after the football and basketball games. On November 21, we presented the Junior Class Play, "Who's Crazy Now?", which was directed by Mr. Criner. On February 3 we had our class party. Later in the year we had to plan another very important event—the Junior-Senior Prom. We honored the Seniors with this Prom on May 25.

At last we arrived at the most important year of our high school careers—our Senior year. We tried to make this year representative of our best efforts, for we realized it was to be our last year at Upper Sandusky High School. We chose Richard Newell as our president; David Naus, vice-president; Mary Ann Carroll, secretary; and Janet Phillips, treasurer. Our class play, "Incognito," directed by Mr. Olin was presented on April 30. On November 24, we held our class party. We enjoyed the annual Prom, with which the Juniors honored us on May 21. Then, with the coming of Baccalaureate and Graduation, we realized that our journey was coming to an end. As a class of 85, we received our diplomas on May 28 and knew that our high school years had really ended.

SENIOR CLASS WILL

I, Beverly Armstrong, will my place in the clarinet section to Donald Stephans.

I, Doris Armstrong, will my blunt and frank statements to Joan Worline, provided that she uses them with discretion.

I, Ruth Binau, will my disorganized student council notebook and exact parliamentary procedure to next year's student council president.

I, Sally Blue, will my character parts in all plays to Wayne Walters.

I, Mary Ann Carroll, will my "little olesouthern accent" and flirty eyes to my sister, Chris Carroll.

I, JoAnn Crary, will my brilliant statements in Mr. Fleeman's chemistry class to Pat Book.

I, Marilyn Culver, will my long tresses to Mary Jane Sammet.

I, June Delaplane, will my middle name, "Mathilda", to anyone who will take it.

I, Pat Dillion, will my height to the basketball team.

I, Rachel Feeley, will my loud, strong voice to Carol Stecher, knowing that she will make good use of it.

I, Lois Frantz, will my choir attendance book, and the duty of marking the late comers present and on time, to next year's secretary.

I, Imelda Frey, will my trombone to Paul Steiner, hoping that he will keep the trombone section lively.

I, Rita Gottfried, will my talent of always knowing the latest news around school to Shirley Constien.

I, Carol Heffelfinger, will my hearty giggle to Marilyn Dillion.

I, Barbara Hehr, will my exciting job in the Castanien Insurance Office to anyone lucky enough to get excused from school to work.

I, Lois Hoover, will my musical talent to Marilyn Koehler and Phyllis Beausay, so that they can take my place in the band and as choir accompanist.

I, Wanda Horn, will my love of Physical Education to Julia Sebenoler.

I, Ann Humphrey, will to Nancy Ellis my habit of writing a letter every day.

I, Shirley Karg, will my passion for "thum, thar" hills to Evelyn Smith.

I, Lynda Kentfield, will my love for square dancing to Carole Main.

I, Rosemary Kinley, will my volleyball playing skill to Miss Bell.

I, Betty Jean Kinsley, will a bottle of oxygen to the new chemistry lab so that next year's class won't have to search in vain for oxygen in the supply cabinet.

I, Iris Koehler, will my deck of cards to anyone wishing to start a Euchre Club for the summer vacation.

I, Carolyn Kotterman, will my beautiful hand writing to the shorthand class.

I, Kathleen Kotterman, will my white shoe polish to the marching band.

I, Delight Kramer, will my bashfulness to Ronnie Thomas.

I, Anne Larcomb, will my ability to please (?) Mr. Wolfe to next year's office workers.

I, Rose Marie Martig, will my "gift of gab" to Diana Rhoden.

I, Rebecca Mathews, will my chair in the library to anyone else too lazy to walk all the way up to study hall.

I, Marilyn McClain, will my locker by the register to some cold-blooded Junior.

I, Shirley Messmer, will by address book to Neva Larick.

I, Jayne Miller, will my sunny disposition to Sue Preble.

I, Pearl Minard, will my pretty, jewel-like first name to LoHene Horn.

I, Martha Mohre, will my ability to twist a man around my little finger to Ruth Roszman.

I, Martha Palmer, will my love for speech and dramatics to Debbie Riley.

I, Sandra Preble, will my ability to keep the same boy friend for several years to Helen McKinley.

I, Margaret Rall, will my "A" average and long evenings of study to Jean Wisner.

I, Normie Ratliff, will my "taxi" to and from school to anyone who dislikes walking five blocks.

I, Bessie Riley, will my sweet bell-like voice to the cheerleaders.

I, Eileen Roberts, will my job as cafeteria cashier to anyone who likes collecting quarters.

I, Barbara Rowland, will my ability to take shorthand to anyone who can translate it.

I, Eileen Rowland, will my poetic ability to Mr. Strang.

I, Nancy Rowland, will my job on the Orange and Black Staff to Carolyn Swerlien.

I, Joann Siegel, will my teaching ability to the next year's F.T.A. members.

SENIOR CLASS WILL

I, Phyllis Smith, will my long curly hair to Linda Little.

I, Peggy Steiner, will my love for geometry to Barbara Degler.

I, Roberta Thiel, will my short walk to school to Christine Bolish.

I, Pat Warnement, will my long days (from 6:00 a. m. to 1 a. m.) to next year's annual editor with the hope that she will meet her deadlines.

I, Shelby Wells, will my job at the Star Theater to anyone who likes to see the same movie three times.

I, Madelon Will, will my last name, "Will," to my sister Delores Will so that she will will it in next year's will.

I, Pat Arnold, will my tenor voice, which brings such long sighs from the girls, to David Larcomb.

I, Calvin Bardon, will my "Toni" kit to Tom Warfel.

I, Bob Best, will my innocent looks while taking a test to Ferne Clinger.

I, Joe Bolish, will my reputation as B.M.O.C. (Big Man On Campus) to "General" Ronnie Eyestone.

I, Bob Brubaker, will my wad of gum, which is stuck under the west side of the first table to the north, to Bob Miller.

I, Bradley Burk, will my "Cat Outfit" to Jim Castanien.

I, David "Groggy" Eippert, will my little black book, "Names and Addresses of Important Dishes," to Dave McClain.

I, Don Eyestone, will my extensive vocabulary and my art of writing to Tom Caldwell.

I, Roger Frantz, will my late hours of studying to keep up with Mr. Criner's class to next year's English composition class.

I, Fred Frey, will my guitar and music, "Don't Let The Stars Get in Your Eyes" to John Clinger.

I, Diesel Joe Hehr, will my perfect eyesight to Mr. Fleeman.

I, Jim Hooper, will my extreme bashfulness to Dick Hudson.

We, Dave Kuenzli and Keith Quail, will our football success to next year's football team captains, Bob Graham and Bill Stephens; also, our clubs to beat off the women fans.

I, Tom Krichbaum, will my mild disposition to Karl Kiehl.

I, Bill Mahaffey, will my aspirin tablets to next year's annual business manager.

I, Paul Matthew, will my good standing with the faculty to Chuck Sublett.

I, "Punch" McClain, will my book of advice on "How to Keep Quiet and Never Annoy Your Neighbors" to Jerry Roszman.

I, Dave Naus, will my caveman walk to Russell Kear.

I, Dick Newell, will my ability to skip school with a good excuse to Bob Beard.

I, Harold Plott, will my tuba and sour notes to Sherman Stansbery.

I, Edwin Pool, will my meek, timid way to David Steck.

I, Dick Racheter, will my many free periods to any lucky soul who thinks he can get away with them.

I, Bob Sebenoler, will my special knack for Spanish and this year's entire "La Luz" subscription to any first year student who needs them; they didn't help me.

I, Jim Shaffer, will my careful driving habits to Paul Steiner.

I, Jerry Steiner, will my willowy carriage and fatal hair styles to Bill Hauff.

I, Bill Swartz, will my pleasant personality to "Professor" David Swinehart.

I, Allen Ulrich, will my cow to Mr. Borton.

I, Carl Walton, will my hard fighting spirit and rough tactics to "Zeke" Gerber.

I, Dick Warfel, will my ability to bluff through a class without doing a lick of work to Rickard Hoy.

I, Bill Whitmore, will my jungle hammock and bear rug to anyone who's crazy enough to sleep out all year around.

I, Jon Zimmerman, will the sum of 36 quarters to Gary Saull.

I, Jim Brown, will my basketball ability plus my long fingers and height to Mike Riley.

I, Talmage Wooten, will to Larry Obee two feet in height.

We, Janet Phillips and Gwen Naus, will to the unfortunate ones of next year's senior class our ability to write a class will.

To the tides and sea winds the Class of 1954 gives its faults, and to the memory of everyone its good qualities.

SENIOR CLASS PROPHECY

Somewhere in Space
Fortunetellers, Incorporated
1999

Friends, classmates, and unlucky readers:

Shhhhhhhhhhhhhhhh, How can I concentrate with such noise? I must have perfect silence. Ahhhhh, I feel something trying to get through to me. Well, just imagine! It's the unknown Earth. What, you say I'm crazy, You're right!

Some silly tall boy is trying to tell me the class of "54" was voted the greatest, yet. I think his name is Joe Bolish. What a crazy, mixed-up kid!

Looking to the right in my crystal ball, I see that June Delaplane has recently taken over as president of "Better Interplanetary Travels." Her brilliant staff consists of Lois Hoover, chief Mars Consultant, with Wanda Horn as her assistant.

In deep concentration, I see Pat Arnold of "Arnold's Conservatory of Hillbilly and Operatic Music," reporting that Barbara Hehr won their annual contest and is now appearing in "Love Is Forever," written by Sandra Preble. Barb's talented cast includes Sally Blue, pianist, and Dave Naus, dramatic star.

One of my spook helpers just told me that two chlorophyll addicts, Carl Walton and Jim Shaffer, have composed and illustrated a best seller, "The Green Corpse." Typist was Kathleen Kotterman, and the publishers were "The Richard Newells."

Some sad news. Roy Rogers has retired, but Calvin Bardon plus his cowboy boots is taking over Roy's place. Keeper of Gunshot, his horse, is Jerry Steiner.

Gwen Naus, U.S.H.S. TV star, is planning a trip to Mars on her vacation. Janet Phillips, also a TV star, is planning to spend a few days with her husband whom she hasn't seen in twenty years. TV must be a busy business.

The planet Venus, a few miles from here, is being explored for the first time by scientists Allen Ulrich and Bill Swartz. They are keeping their discoveries a secret. Wonder why?

Barbara Rowland, Marilyn Culver and Martha Palmer operate New York's largest newspaper, in their spare time from being happy wives.

Oh, my, things are getting cloudy in my crystal ball. Oh, those channels! Here it comes back again. Hummm, "Muscles Incorporated" is now operated by Jon Zimmerman and Buddy Matthew. Keith Quail and Dave Kuenzli have recently enrolled. Too much loafing, I guess.

Ruth Binau was recently crowned queen of the Space Bowl. Her attendants were Beverly Armstrong and Ann Humphrey.

A warning from "Earth-Space Patrol' to be on the lookout for Bob Best and Bradley Burk, who are whizzing through space in a new Hot-Rod Rocket. Woe to those who get in their path.

At work on the moon's new atomic missle are Bill Whitmore and Bill Mahaffey. They call it "Willies' Nightmare."

Pat Dillion, Pearl Minard, Carol Heffelfinger, Rosemary Kinley, and Shirley Karg are in their twelfth year of "Advice to the Lonely Space Man." In line for advice is Talmage Wooten and Edwin Pool. I hear business is booming!

SENIOR CLASS PROPHECY

Jim Brown, Earth's No. 1 pro-cage star, has announced a new member of his great team, Harold Plott. Cheerleaders are Jayne Miller, Shirley Messmer, Imelda Frey, and Lynda Kentfield.

In the rural field of this atomic age, Jim Hooper and Bob Brubaker have just bought their 130th farm. Joe Hehr is also making lots of money on his chicken farm on Jupiter.

Wait, I hear a knock at the door of my sanctuary. Oh, it's Anne Larcomb. You say you want your palm read? Come, sit. Now, silence. Ah, I see you are the owner of a large Research Hospital. Martha Mohre, Rose Marie Martig, and Jo Ann Crary are the Doctors of Research in this great institution. You are destined for success if you search for it.

Now that I am again alone, I can concentrate. In the national spotlight, Kenny McClain has been elected President of the Universe. Betty Jean Kinsley is vice-president, Captain of the Rocket Rangers is Dick Racheter. Ranger secretary is Roberta Thiel.

Fred Frey, insurance broker, gave Eileen Rowland a small compensation of $5,000,000 for spraining a finger while writing one of her famous poems.

On Paradise Island, five miles into the interior, we find a new dance called "Angel's Creep" starting. Head dance instructor is Iris Koehler. Taking dancing lessons are Joann Siegel, Rebecca Mathews, and Marilyn McClain.

Baseball, which is no longer in existence, has been replaced by space ball, invented by Dick Warfel. The Universe Space Ball Team consists of Dave Eippert, Don Eyestone, and Bob Sebenoler. Roger Frantz is head coach. They haven't won any games yet, but maybe next time.

Peggy Steiner and Carolyn Kotterman were fined for speeding on Planet Venus. They were hauled into court where Margaret Rall and Pat Warnement, judges for the plaintiff, fined them $70 and costs plus thirty days on Earth.

A new chain of meat stores was taken over by Tom Krichbaum. His favorite pastime is cutting up cows. He's pretty good at it, too.

Normie Ratliff, Bessie Riley, and Mary Ann Carroll, who are known as the "Coon Crick Three," are appearing in Mr. Ebenhack's Show called "You All Come, You Wish You Hadn't."

Madelon Will, Shelby Wells, Delight Kramer, and Eileen Roberts form the nation's top basketball team for girls. They have won national honors all over the moon, and on Venus.

To take care of the appetites of the tremendous crowd of basketball fans from surrounding planets, Rita Gottfried and Phyllis Smith operate a swanky restaurant. Nancy Rowland is chief cook, and Lois Frantz and Rachel Feeley are the waitresses.

Well, I see my crystal ball is clouding over again. Must be the weather. Anyway, I hear one of my spooks calling so I must float out of here.

Ghostfully yours,

Doris Armstrong
Your reliable Fortune Teller
at 100 Dollars a reading.

Compliments & Best Wishes

of

KARG'S ROLLER ARENA

Junct. of Rts. 23 & 30 N

OPEN EVERY EVENING

Upper Sandusky, Ohio

Congratulations

and

Best Wishes

MAHAFFEY SERVICE

D. G. Mahaffey
H. D. Zimmerman

Congratulations

to the

Class of 1954

ARMSTRONG'S CLOTHING

Upper Sandusky **Ohio**

Congratulations

to the

Class of 1954

•

HART'S

JEWELRY STORE

Upper Sandusky, Ohio

Congratulations

to the

Class of 1954

WALTON GRAIN CO.

Dealers in Grain & Seed

Upper Sandusky, Ohio

Congratulations

and

Best Wishes

to the

Class of 1954

BUD'S SPORT SHOP

Congratulations

and

The Best of Luck

to the Class of 1954

HAMLET BILLIARD PARLOR

Upper Sandusky, Ohio

U. S. COMMISSION COMPANY

"We Aim To Serve To Sell Again"

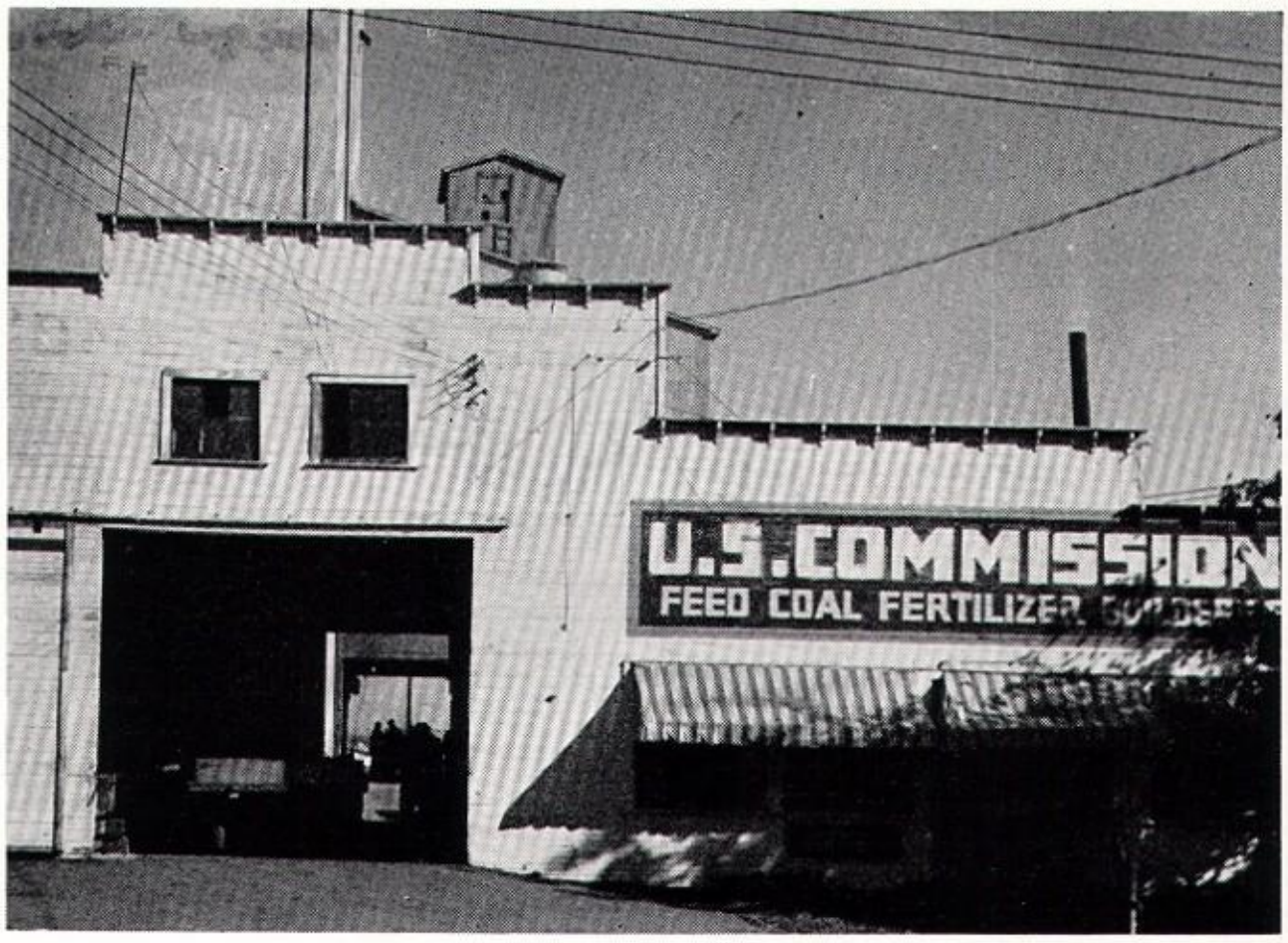

McCutchenville, Ohio
Phone 2312

Upper Sandusky, Ohio
Phone 206

EVERGREEN'S RESTAURANT

Junction of U. S. 30 and 23

Phone 262

Congratulations

and

Best Wishes

To the Class of 1954

LUCAS FUNERAL HOME

Compliments

of

WYANDOT LANES, INC.

U. S. Construction Company

Extends to Each and Every Member of the

CLASS OF 1954

Its Best Wishes For Health

Happiness and Prosperity

Congratulations to Upper
Sandusky High School
Graduates of the
Class of 1954

MEN'S and BOY'S
FINE CLOTHING

THE
JIM DUGAN
CLOTHING STORE

MARION, OHIO

Compliments

of

THE CLAYCRAFT
COMPANY

WYANDOT PLANT

WILLARD H. TEFFT
Resident Mgr.

Compliments of

Carlon Products Corporation

Central Division

The Plastic Pipe With The Stripe

Water Where And When You Want It

Upper Sandusky, Ohio

Compliments

of

C. B. SCHOOLFIELD

Dependable Footwear for

The Entire Family

Vogel's Shoe Store

Congratulations

to the

Class of 1954

ARTZ BROS.

DRESSES DRY GOODS COATS

DRAPERIES and CARPETING

Congratulations

to

The Class of

'54

THE DAILY CHIEF-UNION

W. E. MARTIN—*President*

NELSON J. RALL—*Managing Editor*

PAUL P. CREGER—*Editor*

Congratulations to

The Class of 1954

LEE 5c to $1.00 STORE

Corner Main and Walker

Upper Sandusky, Ohio

SMITH CLOTHING STORE

MARION'S BEST MEN'S STORE

The Home of

Nationally Known

Brands

Compliments

of

THE HARPSTER BANK

Member of

Federal Deposit

Insurance Corporation

Compliments

of

BERNARD FURNITURE STORE

Upper Sandusky, Ohio

THE DIAMOND STORE OF MARION

MAY

JEWELRY COMPANY

Established 1919

120 W. CENTER ST. MARION, OHIO.

Compliments

of

OATES

JEWELRY STORE

203 North Sandusky Ave.

Upper Sandusky, Ohio

Congratulations
To the Class of '54
from

SWARTZ'S SERVICE STATION

WEAVER'S ECONOMY GAS SERVICE

"PYROFAX GAS"

The Best In
Home Appliances

Across from the Post Office

Compliments of

THE COMMERCIAL SAVINGS BANK

The Bank of Complete Service

With Drive In Window

Deposits Insured With

Federal Deposit Insurance Corp.

Upper Sandusky Ohio

HALM MOTOR CO.

PONTIAC CARS

Parts and Service

215 North Sandusky Ave
Upper Sandusky. Ohio

HEALTH, WEALTH
and
HAPPINESS
To The Class of
'54

STANSBERY AND STECK

Compliments from

the

KNIGHTS

OF

COLUMBUS

Council 2050

to the

Class of 1954

WARFEL COAL CO.

SOLID FUEL — SOLID COMFORT
MODERN HEATING EQUIPMENT
SALES, SERVICE AND INSTALLATION

PHONE 278

229 South Fifth Street

Can you imagine —

Sally Blue keeping quiet.

Joe Bolish sitting still.

Peg Rall getting an "F."

Calvin Bardon weighing 200 pounds.

Compliments

and

Best Wishes

to the

Class of 1954

STEPHAN LUMBER COMPANY

Compliments
of

Kuenzli Quarries Co., Inc.

Upper Sandusky, Ohio

Congratulations and

Best Wishes

To The Class of 1954

ROSEBUD CAFE

Compliments
of

CASTANIEN INSURANCE AGENCY

Dependable Insurance

Phone 180

Congratulations and Best
Wishes to the Class
of 1954

THOROCLEAN CLEANSERS

Phone 1177

Upper Sandusky, Ohio

Congratulations
and
Best Wishes
To the Class Of 1954

★

MIDWAY RESTAURANT

W. M. Heffelfinger Gust Lianos

Compliments of

NEWELL-JOHNSON

Insurance Agency

INSURANCE AND BONDS

Above Strasser's Electric

Good Luck
Class of 1954

WOOD'S COFFEE SHOPPE

Mr. and Mrs. Bill Wood

Congratulations
to the
Class of 1954

BALDRIDGE

Tire and Battery Store

Kept promises are
assets, unkept pro-
mises are liabilities—
with the
accent on the
first syllable.

Best Wishes

to

The Class of 1954

from

STOWE MOTOR SALES

Congratulations
to the Class of 1954

M. E. BOWEN

OLIVER, DUNHAM, NEW HOLLAND AND DeLAVEL MILKERS AND FOOD FREEZERS

Compliments
of

H. J. Lininger

Oil and Gas Well Drilling and Producing Contractor

I make a living as a contractor. But my business is living for my Lord; to know and to do the will of God through Christ who purchased my salvation at the Cross of Calvary.

Phone 998 **Upper Sandusky, Ohio**

Congratulations

to the Class of 1954

SHELLHORN MUSIC STORE

MARION, OHIO

Compliments

of

DR. K. M. DAVIS

Compliments

of

JOHN H. NEATE ASSOCIATES

Compliments

of

DIBLE'S

MEN'S WEAR

Upper Sandusky, Ohio

Congratulations
and
Best Wishes
To the Class of 1954

K. W. EYESTONE PRODUCE

W. Spring Street

KOEHLER DRUG STORE

FIRST IN DRUGS

Your Kodak Dealer

Complete Line Of Cameras And Photo Finishing Supplies

* * *

KOEHLER PAINT STORE

OFFICE SUPPLIES

PAINT and WALLPAPER

Greetings To The

1954 Graduating Class

LEO T. JONES

OPERATING THE

NEW STAR THEATER
Upper Sandusky

NEW CAREY THEATRE
Carey, Ohio

FOREST THEATER
Forest, Ohio

INDIAN TRAIL
DRIVE IN THEATER

Compliments

of

THE DAIRY STORE

Compliments

of

ELLIS-MARTIN, Inc.

FORD-MERCURY

SALES AND SERVICE

Compliments

of

Bringmam and Company

MORTICIANS

Lady Attendant

Upper Sandusky, Ohio

Phone 197

Compliments

of

DENMAN MOTOR SALES

Upper Sandusky, Ohio

Compliments

of

UPPER TRACTOR SALES

Phone 842

Upper Sandusky, Ohio

Congratulations

and

Best Wishes

to

The Class of 1954

Dr. Paul E. Eippert

Compliments

of

BOLISH RESTAURANT

Upper Sandusky, Ohio

Level View Stock Farm

Best Wishes

to the

Class of 1954

BREEDERS OF PUREBRED

HEREFORD CATTLE

SPOTTED POLAND CHINA HOGS

SOUTHDOWN SHEEP

Mr. & Mrs. Adam Leighty

Mr. And Mrs. Franklin Leighty

Alice and Donna Mae

Congratulations and
Best Wishes
to the
Class of 1954

ALBERT'S

Congratulations to the
Class of 1954

ASHTON'S

5c & 10c to $1.00 Store

Ned Hufford, Mgr.

Compliments of

MIKE'S MARKET

Meat, Fish, and Poultry

"Our meat is a specialty,
not a sideline!"

Congratulations
to the
Class of 1954

KINLEY'S DAIRY

Finest in Pasteurized
DAIRY PRODUCTS AND
ICE CREAM

DELAPLANE & LAWRENCE

108 N. Sandusky Ave.
Upper Sandusky, Ohio
Phone 808

GENERAL ELECTRIC
Appliance and T V
Dealer

Congratulations & Best Wishes
To the Class of 1954

R. M. ROSSEL
and
ROY M. ROSSEL Jr.
Dentists

216 S. Sandusky Ave Ph. 323

Congratulations
and
Best Wishes

STECHER INSURANCE

Upper Sandusky, Ohio

Compliments
of

Oscar Berg and Son

CERTIFIED CORN
HYBRIDS
WHEAT OATS
SOYBEANS
Phone 647-M-4

Compliments
and Best Wishes
to the
Class of 1954

•

U. S. CONCRETE
PRODUCTS

Clarence W. Koehler

Compliments
of

L. H. HEFFELFINGER

Well Drilling
Plumbing and Heating

Phone 43

FREE WELL DRILLING
ESTIMATES

128 W. Church Street

Compliments of

FIRST CITIZENS NATIONAL BANK

•

The Old Reliable On The Square

•

Members Of Federal Deposit Insurance Corporation
and
THE FEDERAL RESERVE SYSTEM

Congratulations

to

The Class of 1954

Kleinlein Jewelry Store

DIAMONDS SILVERWARE WATCHES

Compliments of

GERALD W. PFEIFER

DEALER IN HAY, STRAW, COAL AND GRAIN

Compliments

of

THE DAYBROOK HYDRAULIC CORP.

MICRO MARA DIVISION

Upper Sandusky, Ohio

Compliments to the graduating

Class of 1954

THE SINGER SEWING MACHINE COMPANY

MARION, OHIO

For new Singer Sewing Machines and Singer Vaccum Cleaners see us. We repair all makes sewing machines and vacuum cleaners.

Compliments and Best Wishes

to the

Class of 1954

KIMMEL CLEANERS

QUALITY LAUNDRY AND DRY CLEANING SERVICE

PHONE 22

To the Class
of 1954
Congratulations From
"The Floor UP"
KREBS'
Floor Coverings
Tile Linoleum Rugs

Congratulations
To The Class of
1954
EARL LITTLE
EAGLE NEST HATCHERY

Compliments
of
BILL PFEIFER
Fleetwing Service
Station

Compliments
of
The Buckeye Nitrogen Co.
For Your Cheapest
Source of Nitrogen Use
ANHYDROUS AMMONIA

Compliments
of
The
UPPER CARRY-OUT STORE

Compliments
of
SCHICK'S IGA MARKET
Upper's Only Complete
Self-serve Market

Compliments
of
UNIVERSAL MOLDING COMPANY

Sporting Goods
Admiral Appliances
DEGLER'S
112 N. Sandusky Ave.
Upper Sandusky, Ohio

May Success Be Yours

NEIDERKOHR BROS.

CONTRACTORS

commercial

industrial

residential

Upper Sandusky, Ohio

See us for your new and complete furniture needs

We carry your account
No finance company

BLUE FURNITURE STORE

Phone 50 **R. E. Blue**

Congratulations and Best Wishes to the Class of 1954

Schoenberger Produce

EGGS, POULTRY, CREAM

Compliments

and

Best Wishes

to the

Class of 1954

UPPER SANDUSKY DAIRY

Compliments of

Stephan Electric Store

FRIGIDAIRE REFRIGERATORS, RANGES, WATER HEATERS, WASHERS, DRIERS, AND IRONERS

Congratulations and Best Wishes to the Class of 1954

ELISE HARE

REAL ESTATE BROKER

Congratulations

and

Best Wishes

to

The Class of

1954

MILLS COMPARTMENT CO.

Congratulations

and

Best Wishes

STEINER IMPLEMENT COMPANY

CLYDE STEINER, *Prop.*

211 South Sandusky Avenue

Upper Sandusky, Ohio

Compliments and

Best Wishes

To the Class of

1954

William Naus Post 2842

VETERANS OF FOREIGN WARS

Compliments

of

STUBBS BROS., INC.

Congratulations

To the Class of

1954

JIM'S SOHIO

STATION

Compliments

of

THE PEPSI-COLA CO.

JAMES E. SCHWILK

Compliments
of

RICHARDSON'S

FLOWER SHOP

114 N. Warpole Street
Upper Sandusky, Ohio

Compliments and Best Wishes
To the Class of 1954

STUTZ NEWS & GIFT SHOP

THE HOME OF NATIONALLY KNOWN
GIFTS AND GREETING CARDS

Photo Supplies and Developing

WALTER H. DAY, Owner

Compliments of

Upper Farm Service, Inc.

FARMALL TRACTORS
REFRIGERATION
FARM SERVICE and
EQUIPMENT

INTERNATIONAL HARVESTER

Phone 144

INTERNATIONAL HARVESTER

South On Route 23

Upper Sandusky, Ohio

Congratulations to the

Class of 1954

C. H. LEWIS

Phone No. 2161

Harpster, Ohio

Compliments of

BOW AND ARROW

Chicken and steak dinners our specialty

We cater to extra Sunday dinners

Phone 366 **112 Fairview Ave.**

"It Pleases Us To Please You"

KOEHLERS GREENHOUSES, INC.

Phone 69, 514 Johnson Street
Upper Sandusky, Ohio

WIDE AREA DELIVERY

THE

Chief Dairy Products Company

MANUFACTURERS OF FINE,

DAIRY PRODUCTS

"THE OLD RELIABLE"

Always in the Market for Milk and Cream

Phone 257 **Upper Sandusky, Ohio**

Self Service

LYON FOOD MARKET

MEATS—GROCERIES—PRODUCE

It is our desire to treat you in such a manner that you will return again and again to our store.

JOHN LYON **RUSSELL LYON**

Compliments of

WYANDOT TRACTOR & IMPLEMENT

John Deere Sales and Service

119-121 N. Main St.

Compliments

of

NEUMEISTER'S

BAKERY

HOME

OF

ENRICHED

EATMOR BREAD

Compliments

And Best Wishes

To The

Class of 1954

BAKER HUDSON SALES

Congratulations

and

Best Wishes

BUSY BEE GROCERY

Compliments

of

WILSON'S

Tire And Battery Service

U. S. Royal & SEIBERLING

Tires

Congratulations

To The

Class of 1954

PFEIFER HARDWARE COMPANY

Upper Sandusky, Ohio

Compliments

of

THE LITE STAR OIL COMPANY

Distributors

Fleet Wing Products

Gasoline — Motor Oils

Fuel Oils — Kerosene

WALTER J. FREY

Phone 335

Upper Sandusky, Ohio

Compliments

and

Best Wishes

to the

Class of 1954

WYANDOT POST 225

THE AMERICAN LEGION

CONGRATULATIONS

from

SOHIO DISTRIBUTORS

W. F. WELLS C. J. COURTAD

Upper Sandusky Ohio

Congratulations and

Best Wishes

to the

Class of 1954

GUTHRIE PRODUCE

Compliments

of

CAREY IMPLEMENT STORE

Carey, Ohio

McCORMICK-DEERING FARM MACHINERY

Compliments

of

LINCOLN HILLS

GOLF COURSE

and

TOURIST COURT

To all our advertisers who have made this our 1954 Indian Village Annual possible, we the Seniors of the class of 1954 give our sincere thanks.

COMPLIMENTS OF

Bon Ton Restaurant

Kiess Paint & Electric Store

Jane's Beauty Shop

Maxine's Apparel Shop

Mabel's Lunch

Flox's Clothing Store

Snyder's Department Store

Dr. Wm. J. Humphrey

Beidler Hardware Store

Ayers Insurance Co.

Landversicht Grocery

Whetstone Cleaners

Jevas Nu-way Shoe Store

Pagnard's Barber Shop

People's Clothing Store

Farm Home Spray Service

Mossbrugger Heating & Roofing

Huffman's Shoe Shop

Miller Drug Store

Gier T. V. Sales Service

Schmidt Machine Shop

Carey Co-operative Food Locker

FINE PRINTING

By

Heer Printing Company

364-386 South Fourth St., Columbus, Ohio

COMPLETE OFFICE SUPPLIES AND FURNITURE

"OVER 80 YEARS IN PRINTING"

ONE STOP SERVICE FOR THE BUSINESSMAN

We Appreciate and Service Large and Small Orders

FLetcher 4541

Photography by

Harriet M. Green Studios

Findlay, Ohio

CANTON ENGRAVING

Service & Quality

OUR COMPLETE SERVICE WILL SOLVE YOUR YEARBOOK PROBLEMS.

Layout

Art

Production

Photography

Engravings

Electrotypes

THE CANTON ENGRAVING & ELECTROTYPE COMPANY

410 3RD. STREET S.E., CANTON, OHIO

AUTOGRAPHS